



2023

ANNUAL REPORT
July 2022 - June 2023

SAFETY

HEALTH

JUSTICE

EDUCATION



HUCKLEBERRY
 **YOUTH**
PROGRAMS
SAFETY • HEALTH • JUSTICE • EDUCATION

Dear Friends of Huckleberry Youth Programs,

We are very pleased to announce that Huckleberry Youth Programs recently completed our next strategic plan! This multi-year process has allowed us to evaluate our current position and develop a formal plan to guide Huckleberry and our programs into a strong future.

We collaborated with Venture Leadership Collective to facilitate this process, and received input from clients, donors, staff, board, and other partners in creating the plan. The aim of the strategic plan is to prioritize areas of focus, key activities, and **measurable goals that will lead Huckleberry Youth Programs through the next several years**, as well as help us realize our vision and intended long-term impact.

Through this process, we developed a Theory of Change, allowing us to take a deeper dive into our connection to the Bay Area community, the youth we serve and our partner organizations, critical programmatic components, and program data and evaluation.

The process has also resulted in a revised mission statement for Huckleberry, which we feel provides greater clarity of our programs' intended impact. We are thrilled to share it with you here:

Huckleberry Youth Programs works in solidarity with young people and their families to advance their personal growth and social equity.

The future is exciting at Huckleberry Youth Programs, and we look forward to unveiling the complete findings of our Theory of Change in the coming months. We believe this process will enable us to provide the best possible services for youth and their families, with the most impactful results.

In community,



Douglas Styles, PsyD
Executive Director/
Chief Executive Officer



Patricia Stanton
Board Chair

RECENT HUCKLEBERRY HIGHLIGHTS:

♥ **Huckleberry was awarded a “Stop the Hate” grant (\$625,000 over two years)** to provide support and services to victims of hate crimes, survivors, and their families, and to facilitate hate incident or hate crime prevention measures. The grant will allow Huckleberry to hire three more staff to provide support services in San Francisco and Marin to youth victims of hate incidents and hate crimes.

♥ In the fall of 2023, more than 3,600 community members in Marin County voted on how to spend \$2.5 million in public funds to advance equity. Twenty-four nonprofit projects were on the ballot and voters were able to choose their top seven projects. **Through the efforts of community voters, the Huckleberry ACE (Access to College Equity) Academy received a \$250,000 grant over two years.**

♥ **San Rafael City Schools selected Huckleberry as an Outstanding Community Partner** for our work providing mental health support in school Wellness Centers, health education workshops, and groups for Newcomer students. Huckleberry was recognized for being, “a pillar in the Bay Area for over 50 years and in Marin County for over 30 years. Huckleberry’s dedication and passion to serve youth is incomparable... they have been the adolescent experts that our District and community highly respect and trust will have our students’ best interests in mind.”

SAFETY

Young people who leave home prematurely have a higher incidence of permanent homelessness and job inconsistency. Homelessness negatively impacts educational attainment, health issues, and job futures. Without youth shelters, runaway and unstably housed youth would end up in juvenile detention centers, child welfare systems, emergency rooms, or permanently on the street at significant costs to taxpayers.

Huckleberry House provides emergency shelter, support, and family counseling to youth who are abused, runaway or homeless.

In FY23, 91% of youth sheltered at Huckleberry House exited to safe housing, including family reunification, living with a relative, or alternative safe living environments.

HUCKLEBERRY HOUSE

161 youth received crisis intervention counseling

87 youth received overnight shelter at Huckleberry house

98% of sheltered clients with safe/stable families received family reunification services or returned safely to their families

HUCKLEBERRY ADVOCACY & RESPONSE TEAM (HART)

HART provides comprehensive, trauma-informed support and advocacy services for youth who are vulnerable to or experiencing commercial sexual exploitation, involved in sex trafficking, or engaging in survival sex.

48 exploited youth and youth at risk of commercial sexual exploitation received emergency response and case management



"This place never turns their back on anyone and they take care of you like you're right at home."

- Former Client -

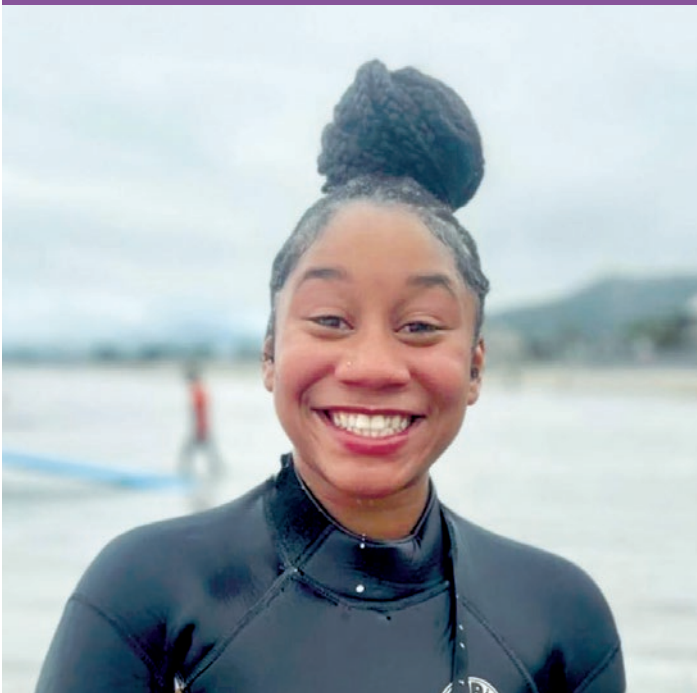

HEALTH

HUCKLEBERRY MENTAL HEALTH AND FAMILY SUPPORT SERVICES

In a 2021 study, the CDC reported that 42% of students felt persistently sad or hopeless and more than 1 in 5 students reported seriously considering suicide. Untreated trauma, anxiety, and depression leads to impaired long term mental health, lower life satisfaction, increased medical issues, and an increased likelihood of substance abuse and addiction.

Huckleberry's mental health services help young people to recover from trauma, address mood challenges, and develop healthy relationships.

In FY23, 71% of youth receiving counseling through Huckleberry reported improvement in well-being.

436 youth in SF and Marin received mental health services and supports

HUCKLEBERRY YOUTH HEALTH CLINICS IN SAN FRANCISCO & MARIN

493 youth accessed primary, sexual and/or reproductive services at Huckleberry Health Clinics

3,710 youth attended Health Education Workshops in San Francisco and Marin



"I loved having Huckleberry come to our school and teach us about health education. Now I know a lot more about important topics like boundaries, consent, and safer sex."

- Huckleberry workshop participant -



JUSTICE

HUCKLEBERRY'S CARC

(Community Assessment & Resource Center)

Seventy percent of youth arrested in California are rearrested within one year, costing our society in dollars and missed opportunities for youth.

Huckleberry's CARC diverts over one-third of San Francisco arrested youth from detention and probation, assesses their situation, and re-engages them in their community to prevent further justice system involvement.

222 arrested youth were provided community-based juvenile justice diversion services

78% of CARC clients were not re-arrested within the year following program completion

PROJECT READY

(Reconnecting, Educating, and Achieving Dreams for Youth)

Huckleberry's Project READY partners with students with behavioral and truancy concerns, the majority of whom are enrolled at Martin Luther King, Jr. and Willie L. Brown, Jr. Middle Schools and are from neighborhoods that are disproportionately experiencing/witnessing community violence, poverty, and trauma, to successfully transition to high school and avoid arrest.

39 youth engaged with Project READY and as a result, avoided contact with the juvenile justice system

100% of program participants remained in school and arrest-free through the 9th grade



EDUCATION

San Rafael High School's overall graduation rate is over 90%, yet the graduation rate for Latinx students is 73% and only one-third of Latinx graduates completed UC/CSU prerequisites.

HUCKLEBERRY'S ACE (Access to College Equity) ACADEMY

Huckleberry's ACE Academy provides the necessary skills for high school students, who will be among the first in their families to attend college, to successfully graduate from high school and attend post-secondary school.

In FY23, 100% of ACE seniors graduated high school and are now attending college.

135 students in Marin participated in academnic enrichment and college access support through ACE Academy

100% of ACE seniors graduated from high school and enrolled in a post-secondary institution

"Huckleberry gave me the tools to believe in who I am and to follow my heart... They accepted me and respected me for who I am. Without them, I would not be doing what I really want to."

- Huckleberry ACE Alumni -



Huckleberry Executive Director, Douglas Styles, with the Huckleberry ACE Academy team.



EVENTS

DEAR SAN FRANCISCO APRIL 2023

More than 230 guests joined Huckleberry at our benefit performance of *Dear San Francisco* at Club Fugazi on April 27, 2023, **raising \$91,500 (net) for our programs!**



Huckleberry Board Member Leon Metz (second from left) with his guests at *Dear San Francisco*.

SF AIDS WALK JULY 2023

Huckleberry staff, friends, and hounds gathered at Golden Gate Park for the 36th annual AIDS Walk SF. Team Huckleberry **raised a record \$5,100 and received an additional grant of \$5,000** from AIDS Walk SF! These funds support our HIV/AIDS prevention services and health education programming for youth and young adults in SF and Marin Counties. **A big thank you to Robert Half International for matching staff funds raised!**



HUCKLEBERRY YOUNG PROFESSIONALS BOARD

Thank you to the Huckleberry Young Professionals Board who **RAISED MORE THAN \$10,800 in 2023!** This dedicated and creative group of volunteers hosted various fundraising and networking events last year and connected Huckleberry to new partners Milk Bar, Paradise Comedy, California Jack's, and Sephora, just to name a few.



HUCKLEBERRY'S FISCAL YEAR 2022/2023 RESULTS



CLIENT DEMOGRAPHICS

CLIENT ETHNICITY	SF	Marin
Black	21%	1%
Asian	17%	4%
Latinx	37%	74%
Middle Eastern	1%	1%
Native American	1%	1%
Pacific Islander	1%	1%
White	11%	16%
Multiracial	10%	2%
Other	1%	-

GENDER	SF	Marin
Cismale	44%	41%
Cisfemale	51%	57%
Transgender	1%	1%
Other	4%	1%

AGE	SF	Marin
10 - 13	23%	28%
14 - 15	36%	44%
16 - 17	24%	20%
18 - 21	13%	7%
Over 21	4%	1%

STATEMENT OF OPERATING REVENUE & EXPENSES: 7/1/2022 - 6/30/2023

HOW WE ARE FUNDED...

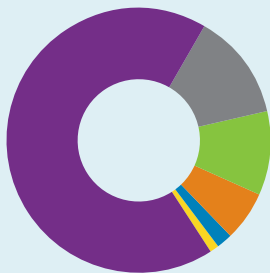

REVENUE AND SUPPORT

Government	\$ 5,249,902	68%
Foundation Grants	\$ 985,654	13%
Individual Donations	\$ 768,178	10%
Corporate Donations	\$ 469,282	6%
Special Events	\$ 219,188	2%
Other	\$ 76,362	1%
TOTAL REVENUE	\$ 7,768,566	100%

Change in net assets: \$ 15,346

HOW WE USE OUR FUNDING...

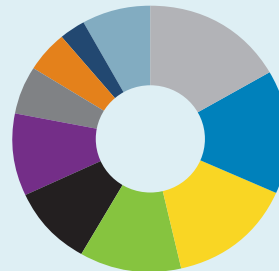

Programs

- Huckleberry House	\$ 1,337,575	17%
- Huckleberry Youth Health Center	\$ 1,146,332	15%
- Huckleberry Community Assessment & Resource Center (CARC)	\$ 1,177,071	15%
- Huckleberry Teen Health Program - Marin	\$ 898,830	12%
- San Francisco Support Services	\$ 757,307	10%
- Huckleberry Advocacy & Response Team (HART)	\$ 755,260	10%
- Huckleberry ACE Academy	\$ 476,409	6%
- Project READY	\$ 370,628	5%
- Marin Support Services	\$ 217,570	3%
- Fundraising	\$ 616,238	8%
TOTAL EXPENSES	\$ 7,753,220	100%

Huckleberry Youth Programs In-Kind Donors (July 1, 2022 to June 30, 2023)

1AM SF	Shelley Gottlieb & Mike McKay	Napa Valley Bike Tours	SF Jazz
Mike Aioldi	Hanzell Farm & Vineyards	The Nick Traina Foundation	Six Sigma Ranch & Winery
Baldacci Family Vineyards	Grant Hetherington	Papapietro Perry Winery	Skywalker Ranch & Vineyards
Balletto Vineyards	International Orange	Paravel Wines	Smuin Ballet
Barnett Vineyards	Kendric Vineyards	Tish Pasqual	Sociale
Berkeley Repertory Theatre	Kivelstadt Winery	Peju Province Winery	Sonoma Canopy Tours
Steven Buss	Kosta Browne Winery	Jerry Peters	The Sports Basement
Clif Family Winery	La Mediterranee	Redwood Credit Union	Stanford Athletics
Concannon Vineyard	Larkspur Courtyard by Marriott	Robert Half International, Inc.	Pat & Jim Stanton
CPI Developers	Maldonado Family Vineyards	Zoraida Rodriguez	John & Junie Sullivan
Darioush	Marciano Estate	Rudd Estate	Mary Szczepanik & Matt Agard
John DiDomenico	Merritt Ceramics	San Francisco Ballet	Vintage Wine Estates
Kathy Dotson	Movement San Francisco	San Francisco Giants	Greg Wright
Four Sisters Inn	Jackie Murphy	San Francisco Opera	Yank Sing Restaurant
Golden State Warriors		Schumacher Photography	Zakin Estate
		Seaplane Adventures	

Huckleberry's Generous Donors (July 1, 2022 to June 30, 2023)

Huckleberry acknowledges the generosity of our donors without whom the work we do would not be possible.
We apologize for any unintended omissions.

***Thank you to our LEADERSHIP CIRCLE donors who donate \$5,000 or more for general operating support.
+And thank you to our donors who sponsor Huckleberry events.**

INDIVIDUALS

\$20,000 & above

Anonymous*
Mitchell & Susan Cohen*
The Jane & William Curran Foundation*
Bob & Dana Emery*
Gruber Family Foundation*
Nancy H. & James Kelso Fund*
Corey Limbach & Paula Smith*
Dyann Tresenfeld & Ed Waldrup*+
The Village Fund*

\$15,000 - \$19,999

Brian & Leslie Baker*
Ron Conway*
Ginnie & Peter E. Haas Jr.*

\$10,000 - \$14,999

Anonymous*
Bruce Bodaken*
Ernie Chow & Gwen Hinze*
Chris & Jaclyn Gallo*
Sallie Griffith*

Judy Hearst*
Leestma Family Foundation*
Ken & Vera Meislin*
Jerry Peters*+
Sabina Shaikh+
Alice Shaver Foundation/
Charitable Trust*
Pat & Jim Stanton+
John & Junie Sullivan*
Trainor Family Fund*
Susheela Vasan*
\$5,000 - \$9,999
Mollie Brown & Warren Browner*
Chrysalis Fund*
Dana Ellsworth & Jeff Anhalt*
Nancy & Bob Farese*
Paul Feasby*
Alison Geballe*
Gregg & Judy Gibson*
Linda Gomez*
Shelley Gottlieb & Mike McKay*

Joe & Kathleen Jolson*
Reed Kamler*
Elom Kpordze
Fran & David Meckler*
Leon Metz+
Jackie Murphy+
Port Tack Family Fund*
Mary Powell & Adam Messinger*
Doug Robson*
Harry & Karen Rosenbluth*
Rough-J-Ranch Foundation*
Laurie Schultz & Paul Linde*
Lee & Perry Smith*
Teri & Garry Spanner*
Jeffrey Sosnaud & Jean Curran*+
Ken & Lori Styles*
Allen R. Thorpe & Meghan Mackay*
Mark Whiting*
WIZARD487*
Art & Janet Wong*

\$2,000 - \$4,999

Nancy Boughay
Craig Burke & Molly Lazarus
Danielle & Eric Cagan
Tom Duralde
Ron & Nancy Felder
Joanne Ferris
Bruce Fisher & Marlene Litvak
Morton & Amy Friedkin+
Hugh & Elizabeth Fullerton Full Circle Fund
Alicia de Geus
Betsy & Joel Hausman+
Susan King
Margo Murray
Mark Nicco & Dan Kent+
Lauren & Jeff Osher
William Price
Ellen & Steven Reisinger
Zoraida Rodriguez
Les Tomita & Da Kitchen Cafe+

Gary & Linda Zellerbach
\$1,500 - \$1,999
Woody & Connie Baker-Cohn
Gary Gottlieb & Derri Shtasel
Julie Harkins
Letitia Moore
Jay & Samantha Shubrook
The Thendara Foundation
Sandra Tinman
Albert Wald
Joshua Webster
\$1,000 - \$1,499
Katie Albright & Jake Schatz
Barry & Ali Ansell
Melanie Baskind
Tom Carlson & Lisa Bishop
Jim Chanin & Rachel Richman
Teta Collins
David & Carla Crane
Robin Critelli
Andrew & Kelly Curtis

Greg Davis & Karin Orsic
Maggie Gomez
Burciaga & Damian Burciaga
George Hamilton & Kathy Lynaugh
Linda & Christopher Henn
Jessica Huang
Janeene Iles
Leslie & Hal Kruth
Rita Lanphier
Anna Lavanger & Ryan Schoenefeld
Leonard Lloyd
Lauren Loney
Gunning & David Gunning
Betty Louie
Lee & Linda Meier
Mitchel Mertens
Allison Metz
Lionel Metz
Howard & Barbara Miller
Ruthie Moutafian
Bernie & Gail Nebenzahl

Isabel & Dickon
Pinner
Matt Pritchard
Theresa Raabe
Susan Cluff & Neil
Rudolph
Stephen Schwarz
Julia Shafer
Mary-Ann & Dick
Shafer
Scott & Dina Smith
Will Christopher
Stockwell
Brian & Suzanne
Swift
\$500 - \$999
Angela Acchione
Nina Agabian
Linda & Jeff Aldrich
Betsy Aubrey &
Steve Lichtenberg
Carol Banquer
Marc & Julene
Bruschera
Erin Cabral & Chris
Adams
Jennifer & Bobby
Chen
Lillian Chen & Kyle
Gong
Al & Rosanne
Clifford
Richard Connell
Mary Connick
Foster & Margaret
Cope
David & Vicki
Fleishhacker
Phil & Leslie
Gardner
Mark Gibson & Jane
Yao
Matt & Jan Ginsburg
Denis Gleason
Teresa Goebel
Mollie Goodman
Heather Hanly &
Dan Purcell
Eric Hautemont
Lily Ho
John & Molly
Hooper
Bill & Gail
Hutchinson
Miles & Sheila Jones
Julie Kalfayan
Steve & Claire
Kingsley
David Kremer &
Marla Miller
Rani Krishnaswamy
Beth Levison & Tom
Allen
Stuart Lipton &
Melanie Gnazzo
Lee Lee Lit

Thomas Lumsden
Robert Margolin &
Robin Harris
Beth McGreevy &
Adam Winer
Arthur Mischeaux
Katharine Norwood
& Matthew Paulus
Susan Obata
The Gregg & Harriet
Orley Family
Foundation
Dana Pepp
Virginia Philhower
Will Robinson &
Lauren Uyeshiro
Marian Rubin
Matthew & Dianna
Sanford
Sandra Shapiro
Skip & Ellie Smith
Mitchell & Harriet
Sollod
Mike & Karen
Spalding
Tyler Swain & Juan
Naranjo
Mary Szczepanik &
Matt Agard
Roni Tai
Alexandra Taipale
Eugene & Julia Tao
Marina Tao
Kristin Vernon
Daniel & Jennifer
Whyman
\$250 - \$499
Richard & Connie
Adams
Matt Alexander
David Arrick
Anne Aymakoglu
Gregory & Marta
Bayol
Paul & Gerry
Brenner
Merrill Buice
Gina Campagna
Aurele Carlat
Hong Chew
Jennifer Cook
Ruth Ann Deetz
Wendi Deetz
Christine DeVoto
Mary Dumont
Cynthia Eckstein
Steve Ensminger
Sarah Farley
Virginie & Pierre
Fite-Georgel
Dan Foldes
Judy & Gary
Grossman
Jesse & Kristin
Herzog
Lucy Huynh

Tiffany Israel
Mark Iverson
Samuel Jackson
Loretta Jones
Guy & Regina Joslin
Shannon Kastner
Christopher Lane &
Supada Homnuan
Jack & Jan Lapidus
Linda Clark Leblanc
Preston & Mary Ann
Lentz
Celeste & Chris May
Christina McArthur
Stephen McPhee
Laurence & Rachael
Metz
Harry Miller
Ted Mitchell & Tanya
Slesnick
Bob & Christine
Morehead
Frank & Lois
Noonan
Janell Orozco
Nymaya Osman
Yolanda Papapietro
Mary & Jerome Pax
Valerie Pierce &
Michael Stortz
Michelle Porter
Fredric Postle
Darlene Powell
Susan Quigley
Kamini Ramani &
Omar Khan
Suzanne Rischman
Laura Robertson,
MD
Shauna Marie
Rose & Raymond
Sullivan
Kim Rotchy
Stephen & Marcia
Ruben
Sarah Rush
Elizabeth Sanchez
Sarita Satpathy
Sam Shafer
Donald Share
Jessie Shubbrook
Kevin Siegel &
Cheryl Drake
Michael & Teddi
Silverman
Cathie & Paul Staley
Teck Hing Teo
Stephen & Britt Thal
Nicole Thye
Floyd Trammell
Mario Valdez &
Arthur Scappaticci
Gwynned Vitello
Libby Weisheit
Kimberly Williams
Janice Wood

Jane Yao
\$100 - \$249
Roger Al-Chaikh
Mahin Arastu
William Atkins
Henry F. Bannister &
Kyoko Watanabe
Olivia & Chris Barr
Michele Beach
Karen Bell Francois
Jim Benney
Jeff & Diane
Bernstein
Nia Blas
Nora Blay
Steven Blumlein &
Arlyne Charlip
Gary Bolles & Heidi
Kleinmaus
Erika Boulding
Norman & Jo
Budman
Steven Buller
Lori & John Butler
Amy Carlson
McConnell
Valerie Castellana
Victor & Eileen
Chieco
Lei Choi
Annemarie Clark &
Bill Osterhaus
Don & Lisa Clay
Kobi Conaway
Harold Cook
Marcia Corey
Jim & Claire Davis
Adam Dejneka
Jeffrey & Jenny
Demartini
Mary DeVries
Mark Dober
Shawna Dobson
Sherri Doiron
Hang Duan
Dawn Dzedzy
Marriner & Leni
Eccles
Brian Ecker
David & Judy
Epstein
Ericka & Mark
Fagerlin
Bruce Fay
Julie & Tom
Feldstein
Lois & Roland Feller
Gary Fiedel
Daria Fluor-Scacchi
Suzanne & Brendan
Fogarty
Nic Fort
Tom & Sally Freed
Carson Fullard
Cassie Gamm &
Brendan Folie

Sue & Bob Gavrich
Jean Gibson
Paul Gibson
Don & Marcy
Ginsburg
Lisa & Chris Graham
Alejandro Grossling
Nanci Gunning
Scott Gursky &
Steve Fisher
Edna Henley
Jake Henry & Mayra
Rios
Jack Hoffman
Katy Hunt & John
Whorton
Gail Jackson
McCray
Adam Jurist &
Rovanne Webber
Ashlynn Kalahale
Mike Kappus
Sandra Klar
Maggie Krier
Mariette Lapiz
James Lawrence &
Kara Wright
John & Patricia Lee
Sunny & Akiba
Lerner
Paul Levchenko
Earvin Liang
Helen Liu
Suzy Loftus
Richard Mac Bride
Luan Macasiljig
Kyle Machura
Eric & Claudia
Maldonado
Lynn Marie
Bibi Mazariegos
Spencer & Roberta
Michels
Bill & Sandy Mixsell
Aileen & Ryan
Murphy
Peter & Carol
Murphy
Anne Naas
Jodi Nakatsuka
John & Vicki Nelson
Martha & Clarke
Nelson
Ute Nichols
Maura Ochoa
Katrina Panovich
Denise Paulson
Vera & Mikahil
Petrakovsky
Jerry & Michele
Pipinich
Julia Poelstra
Gemma Price
Tom & Gwen Price
Denise
Quackenbush

Emily Quinn
Vivek Ramaswami
Ruth Ramsey &
Steven Ramsland
Deepak
Ravichandran
Byron Rhett
Dan Ring
Lena Robinson
Jessica Sandoval
Mary Schattenberg
Lary & Judy Schiller
John Schulz
Robyn Sembenini
Wendy Seng
Steven Shatz & Nina
Rivkind
Niel Shay
Christopher & Lisa
Sheldon
William & Shira
Shore
Cynthia & Aidan
Silva
Anna Simmons &
Michele Casertano
Orren Singh
Marc Slutzkin
Tim & Steph Snyder
Zamira & Paul Solari
Neil & Pamela
Sorensen
Lisa Spencer
Christina Stark
Donald & Beverly
Steffen
Gretchen & Grover
Stone
Barbara Styles
Doug & Deborah
Styles
Karen Tao
Robert Taylor
Jennifer Templin
Lauren Teske
Sheri Thillman
Cecilia Thomas
Katharine Velleman
Peter & Kathleen
Cross Ventura
Lisa Wandzilak
Teresa Watkins
Prentice Wells
Frances & Charles
Wisch
Hannah Wolf
Rebecca Worley &
Jane Mitchell
Greg Wright
John Wright & Ruth
Kiskaddon

Up to \$99

Stefan Adler
 Sachiko Araya
 Mahmood Arshad
 David & Patricia Avery
 Justin Barabad
 Lola Gardiner Barr
 Corrine Birriel
 Alan Botts
 Gerry Brague
 Damon & Gillian Bruce
 Anca Bujes
 Eric Cagan
 Nicholas Carter
 Devaki Chandra
 Frances Choi
 Ian Christie
 Cameron Clardy
 Kim Collings
 Desiree Conti
 Leslie Cooper
 Nicole Corson
 Rickey Crowe
 Jaclynn Davis
 Kenneth Davis
 Stevan Djakovic
 Beth & Chuck Eberl
 Allison Ehlert
 Michele Esposito
 Amanda Esquivel
 Nicole Fein
 Jennifer Forbeck
 Baruch Gould
 Samantha Greenhalgh
 Jim Gregg
 Hannah Grigg
 The Gutierrez/Lacayo-
 Valle Family
 Dale Hagen
 Joel Hallare
 Cory Hamilton
 Rebecca Harlan
 Jennifer & Trevor
 Harries-Jones
 Catriona Harrop
 Dawn Herrera
 William Nolan
 Highbaugh & Janet
 Ogata
 Amy-Ann & Douglas
 Hopeman
 Becci Howe
 Donald & Virginia
 Humphreys
 Judy & Ralph Jacobson
 Jacqueline Sue & David
 Johnson
 Lauren Joyce
 Michael Keenan
 Heidi Kennedy
 Nicholas Khorshidi
 Jessica King
 Carolyn & Frederick
 Klemeyer
 Jacqueline Lee
 Laurance Lee

Gina Leitch
 Margo Levi
 Kelly Lippi
 Ian Macwilliams
 Jessica Madieros
 Heather Mathews & Rory
 Thompson
 Meghan McBerry
 Judy McBride
 Erika Minnick
 Jenelle Vincent Modena
 Jonathan Mok
 Frances Nelson
 Sandy Ng
 Hongmai Nguyen
 Christine & Jeffrey
 Nygaard
 Emeline Orloff
 Gina Pan & Paul Silvis
 Virg Parks
 Brook Perdigon
 Melody Pilotte
 Katherine Provost
 Mary Polo Puente &
 Miguel Puente
 Irina Ranahan
 Navi Randhawa
 Jessica Romm
 Joshua Sheetz
 Mara Sieling
 Sean Slattery
 David & Millicent Smith
 Samuel Sourikoff
 Ann Spencer
 Sam Stromberg
 Kathleen Sweeney
 Joe Tato
 Erliana Thio
 Trent Thornley
 Tommy To
 Virginia Tominia
 The Vincent Family
 Lowell Volk
 Erica Weiss
 Jane & David Williams
 Stuart Wilson
 Anna Woodburn
 Jennifer & Eddie Zalayet
 Josephine Zhao
 Ann Zubrzycki

**CORPORATIONS,
 BUSINESS &
 ORGANIZATIONS**
\$50,000 & above

Gilead Sciences, Inc.
 Kaiser Northern
 California Community
 Benefits
 Youth Empowerment
 Fund

\$20,000 - \$49,999

575 Cole Street General
 Partnership
 Kaiser Community
 Benefits-Golden Gate

Redwood Credit Union+
 US Bank Foundation

\$10,000 - \$19,999

Dodge & Cox+
 Essex Property Trust
 First Republic Bank+
 MarinHealth Medical
 Center
 The Morrison & Foerster
 Foundation
 Sutter Health CPMC+
 TJX Foundation, Inc.

\$5,000 - \$9,999

Golden State Warriors+
 Rotary Club of Tiburon
 Sunset+
 Safeway Foundation
 TDA Investment Group,
 Inc.

\$2,500 - \$4,999

AIDS Walk San Francisco
 Foundation
 Bank of Marin
 Community Thrift Store
 Hanson Bridgett+
 KID CAT
 Kris McIntosh Ceramics
 Robert Half International,
 Inc.

\$1,500 - \$2,499

Genentech Foundation
 Google, Inc.

\$1,000 - \$1,499

CSAA Insurance Services
 Group, LLC
 E Ink
 Rotary Club of San
 Rafael Harbor
 Trucker Huss

\$500 - \$999

BNY Mellon
 California Jack's
 Cisco Systems
 Coinbase
 Costco
 Decibel
 Deutsche Bank/ Asset
 Management
 Proposition Chicken
 Salesforce.com
 Foundation
 United Way-Bay Area

\$250 - \$499

Amazon
 Bay Area Paradise
 Comedy
 Girl Scouts Troop 31223
 Girl Scouts Troop 32818
 Lincoln Financial Group
 San Francisco Giants
 UCSF Children's
 Emergency Department

Up to \$249

Anonymous
 Adobe Systems, Inc.

Driscoll's
 Girls Scouts Troop 31018
 Girl Scouts Troop 32574
 Microsoft Rewards / Give
 with Bing
 Minted
 Nova Pulse
 Okta
 The Omidyar Group
 PagerDuty
 Spectrum Equity
 Visa, Inc.

FOUNDATIONS**\$100,000 & above**

Anonymous
 The Carolyn & Peter
 Friedman Foundation+
 Fullerton Family
 Foundation
 Marin Community
 Foundation

\$50,000 - \$99,999

California Wellness
 Foundation
 Eucalyptus Foundation
 Frances K. & Charles D.
 Field Foundation
 Five Bridges Foundation
 George H. Sandy
 Foundation
 Herbert R. Mayer &
 Jeanne C. Mayer
 Foundation

\$20,000 - \$49,999

Quest Foundation
 Anonymous
 Bella Vista Foundation
 The Isabel Allende
 Foundation
 Kimball Foundation
 Morris Stulsaf
 Foundation
 Slave 2 Nothing
 Foundation
 William G. Gilmore
 Foundation

\$10,000 - \$19,999

Alexander M. & June L.
 Maisin Foundation
 The Nick Traina
 Foundation
 The Reis Foundation, Inc.

\$5,000 - \$9,999

The Campbell
 Foundation
 The Fred Gellert Family
 Foundation
 Hilltop Foundation
 Mary See Foundation

\$1,000 - \$4,999

Charis Fund
 Elinor Smith Charitable
 Trust
 Koret Foundation
 Marin Charitable
 Association

Up to \$999

Hobson/Lucas Family
 Foundation

**PUBLIC FUNDING
 SOURCES**
**Federal Grants &
 Contracts**

US Department of Health
 & Human Services,
 Administration for
 Children & Families

State Grants & Contracts

California Department of
 Social Services
 California Governor's
 Office of Business &
 Economic Development
 California Office of
 Emergency Services

San Francisco Contracts

San Francisco
 Department of
 Children, Youth & their
 Families
 San Francisco
 Department of
 Homelessness &
 Supportive Housing
 San Francisco
 Department of Public
 Health
 San Francisco
 Department on the
 Status of Women
 San Francisco District
 Attorney's Office
 San Francisco Human
 Services Agency

Marin Contracts

Marin County Board of
 Supervisors
 Marin County
 Department of Health &
 Human Services:
 - Division of
 Community Mental
 Health
 - Division of Public
 Health
 Marin County Probation
 Department
 San Rafael City Schools

HUCKLEBERRY YOUTH PROGRAMS BOARD OF DIRECTORS 2022-2023



**2024 Danny Keenan Memorial
 Award Winner Susan Cruz**



**2024 Audrey Chickering Leadership
 Award Winner Armando Franco**

Chair: Pat Stanton

Retired Partner
 Baker Botts

Vice Chair: Floyd Trammell

Executive Director
 West Bay Conference Center

SECRETARY: Mark Nicco

Retired Chief Legal Counsel
 San Francisco Sheriff's Office

TREASURER: Leon Metz

CPA, Partner
 Delagnes, Mitchell & Linder, LLP

Melanie Baskind, MD

Pediatric Hospitalist
 MarinHealth Medical Center

Lanier Coles

Vice President
 The Permanente Federation

Andrew Curtis

Director and Partner
 The Litigation Fund

John Frole, CFP

Principal
 NewEdge Wealth

Margaret Gomez

VP Senior CRA Analyst,
 CRA Strategy & Operations
 Corporate Social Responsibility
 of the Americas
 US Bank

Lily Ho

President
 Delta Chinatown Initiative

Jessica Wei Huang

Leadership Coach &
 Educational Equity Consultant

Marguerite Hutchinson

Chief Business Officer
 STORM Therapeutics

**Leanne Jones
 MPA, MFT(A)**

Regional Director, Behavioral Health
 Kaiser Foundation Health Plan

Michael Kadel

Chief Administrative Officer
 SSL Law Firm

Harvey Koo

Senior Associate
 Nuveen Real Estate, a TIAA Company

Elom Kpordze

Managing Director
 Deutsche Bank

Jackie Murphy

Associate General Counsel
 Flynn Restaurant Group

Linda Naugle

Regional Director of Philanthropy
 Coast Guard Foundation

Jerry Peters

Retired Healthcare Attorney

Zoraida Rodriguez

People Business Partner
 Pave

Sabina Shaikh

VP of Global Alliances
 Databricks

Susheela Vasan

Principal
 Catalyst Strategies

Paul Yep

Vice President
 Academy of Art University

**LIFETIME HONORARY
 BOARD MEMBERS**

Audrey Chickering (deceased)

Annemarie Clark

Ruth Cowan (deceased)

Bernie Nebenzahl

Don Rubin

Brian Swift

**EXECUTIVE DIRECTOR/
 CHIEF EXECUTIVE OFFICER**

Douglas Styles, PsyD

EXECUTIVE DIRECTOR EMERITUS

Bruce Fisher

