



**SAFETY**

**HEALTH**

**JUSTICE**

**EDUCATION**



## Dear Friends of Huckleberry Youth Programs,

We believe that every youth, every person, deserves support achieving the four building blocks of personal success: **Safety, Health, Justice, and Education**. This winter, this core value was tested, and we emerged stronger. On February 6, 2019, one of Huckleberry's facilities was destroyed by a fire after work crews ruptured a street gas line. The building, which housed staff for nearly 30 years, was deemed uninhabitable and our property damaged. Thankfully, no one was injured in the incident.

The fire breached the roof of the building, resulting in significant water and smoke damage. Though we were able to recover most of our historical memorabilia and critical documents, our computers, furniture, and spirits were damaged. Our incredible staff acted quickly, and we were up and running within days, albeit at various remote locations. Community partners lent us temporary space so that no youth services were interrupted. As of this printing, we continue to seek temporary location for our administration functions and a longer term location for the Huckleberry Wellness Academy-San Francisco.

In times of crisis, people show up. Our Huckleberry community has shown up. We have received numerous donations from long-time donors and from new friends, from concerned foundations and corporations, and support from peer organizations and public partners. Thanks to the extended Huckleberry family, we will weather this storm and rebuild stronger together. Thank you.

Fire and recovery are not the only things going on at Huckleberry. We are celebrating milestones, as well! The Huckleberry Community Assessment and Resource Center (CARC) celebrated its 20th Anniversary of supporting arrested youth this year. In the past two decades, CARC has been a leader in juvenile justice reform in San Francisco. Read through the program's accomplishments in the special extended section of this document. Special thanks to Denise Coleman and Stacy Sciortino for their continued leadership over the last 20 years of CARC!

We expanded programming for youth in challenging situations. Huckleberry's PROJECT READY (Reconnecting, Educating, and Achieving Dreams for Youth) grew, enabling us to work with more middle school students and promote successful matriculation to high school. Our Huckleberry Advocacy and Response Team (HART) expanded to better address the needs of youth who are at risk of exploitation and trafficking. Both programs were established as a result of our experience with justice involved youth and work to prevent their further engagement in the juvenile justice system. Huckleberry also increased involvement with Marin County schools to provide mental health counseling, substance use counseling, and critical health education on campus.

Our experiences this year underscore the fact that: adversity can strike anyone, or any organization, at any time. Whether you are a young person running toward safety, arrested for theft, a victim of partner abuse, requesting guidance for college admission, suffering from depression, or a nonprofit displaced by a fire, our successful recovery from such challenges lies in our preparation and prevention efforts; it grows out of our engagement with each other in our community and requires a commitment for us to be our most humane, compassionate, giving selves.

I look forward to our continued partnership in the years to come!

Douglas Styles, PsyD  
Executive Director

Jackie Murphy  
Board President

# SAFETY

## HUCKLEBERRY HOUSE

Changes in California's foster care system and the continued housing crisis in the Bay Area have led to a lack of suitable foster care placements in San Francisco and an increased number of youth running away from foster care placements. Accordingly, it is more important than ever that families remain intact so vulnerable youth do not end up on the street or in unstable living situations. To meet this need, Huckleberry House provides **family reunification services** - where highly trained and professional staff work with families to address trauma, disruptive behaviors, and ways to move forward together.

In addition, Huckleberry House has recently expanded its aftercare programming for families to receive ongoing counseling and other supportive services for at least 3-6 months after a shelter stay, or as long as necessary, to restore healthy functioning and preserve the family unit.

## HUCKLEBERRY ADVOCACY & RESPONSE TEAM (HART)

Providing support for commercially sexually exploited youth



Huckleberry's Director of Programs & Community Development, Mollie Brown, (second from left) at City Hall for the release of the SF Mayor's Task Force on Anti-Human Trafficking Report.

## IN FISCAL YEAR 2017/2018



## IN FISCAL YEAR 2017/2018



## Safety in Marin County

Through a partnership with a local Marin foundation, Huckleberry is working to become an expert and resource hub on youth-specific sexualized violence in Marin County, providing a continuum of programming and services, from prevention, to first response, to counseling, to service referral and ongoing care with community, health, and justice partners.



# HEALTH

## COUNSELING

To increase access to services, embedded in all Huckleberry programs is **on-site and school-based individual and family counseling, case management, behavioral health groups, and other mental health services as core components of our continuum of services.** Serving diverse young people ages 11-24 and their families, Huckleberry strives to provide culturally relevant, trauma-informed, high-quality mental health services in English, Spanish, and Cantonese at no cost to our clients.

## HEALTH EDUCATION & ACCESS TO MEDICAL CARE

In partnership with our medical providers, the SF Dept. of Public Health and Marin Community Clinics, Huckleberry provides sexual and reproductive medical services at our clinics in both counties and primary medical services in San Francisco. Common services requested and received by youth are physical exams and immunizations, HIV/STI testing, gynecological exams, pregnancy testing, options counseling, and family planning/birth control, including Long Acting Reversible Contraception (LARC), the most effective birth control method for adolescent girls. **Huckleberry is also one of the only San Francisco clinics offering PrEP (pre-exposure prophylaxis) for youth under 18.** PrEP is a daily pill that HIV-negative individuals can take to lower their risk of becoming infected by up to 92%. In San Francisco, we offer rapid HIV testing Monday through Friday. Integrating physical and mental health services, all new clients at both Huckleberry clinics are screened to identify mental health, substance abuse, or sexual and/or dating abuse issues. At the first sign of concern, youth are referred to one of Huckleberry's on-site therapists and other support services as appropriate.

## IN FISCAL YEAR 2017/2018



## IN FISCAL YEAR 2017/2018

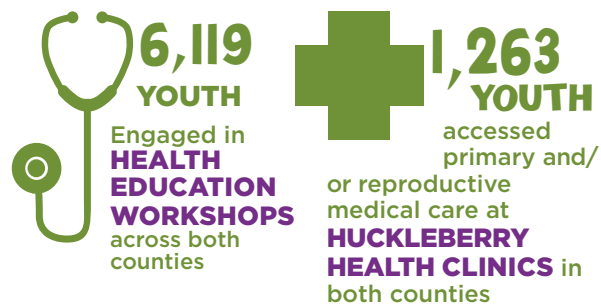

*“My hope for students is that they let go of any fears or misconceptions surrounding HIV and HIV-positive people. I would like for them to drive conversations with their family members and friends to tear down stereotypes and engage in teaching those around them about the ongoing stigma experienced by HIV-positive people.*

*Should a friend or family member one day come out to them as HIV-positive, I'd like for students to be mature and comfortable enough to offer their support. Should they ever find themselves in a position where they have contracted HIV, I want them to know that they have options to live a long and healthy life.”*

- Adam Chang is Huckleberry's HIV Youth Prevention Education (H.Y.P.E.) Development Specialist at the Huckleberry Youth Health Center SF. He conducts HIV prevention workshops in schools across San Francisco.

# EDUCATION

## IN FISCAL YEAR 2017/2018



## HUCKLEBERRY WELLNESS ACADEMIES

In 2018, the Huckleberry Wellness Academies (HWA) celebrated 10 years of providing college access programming to 337 low-income, first-generation college students in San Francisco and Marin.

In that time, 80% of HWA students continue to persist in college or already have earned a Bachelor's degree or higher (nationwide average of first-generation college students persisting: 11%). Twenty-three percent of HWA alumni are currently pursuing or have earned a graduate degree.

In academic year 2017/2018, 26 HWA seniors who received assistance in college essay workshops were awarded nearly \$700,000 in scholarships over the next 6 years!



HWA students on a tour of southern California colleges in summer, 2017.



*“HWA has provided me with socioemotional support from adult figures I've known since high school. They motivated and encouraged me – they really look after their graduates.”*

- Sandy, currently pursuing a Master's in Public Health at USF Sacramento

*“HWA provides tender loving care. They really believe in you and motivate you. A lot of kids don't have parents who can help them, especially first-generation college students. HWA embedded into my heart that I could go to college.”*

- Sophia, earned a bachelor's degree from UC Berkeley and a Master's Degree in Social Work from California State University East Bay





# EVENTS

## 50th Anniversary Gala

On Thursday, November 30, 2017 at the Four Seasons San Francisco, Huckleberry's 50th Anniversary Gala grossed a record \$450,000 for our essential services that provide SAFETY, HEALTH, JUSTICE & EDUCATION to youth in the Bay Area.

We could not have accomplished this without the support of our entire community of corporate sponsors, table hosts, donors, and volunteers. THANK YOU to all who attended and donated so that Huckleberry can continue our mission of educating, inspiring, and supporting youth for the next 50 YEARS!



## Huckleberry's Young Professionals Board

The Huckleberry Young Professionals Board was formed in early 2018, with the purpose of engaging a wide and diverse network of young professionals to support our programming. Since its inception in early 2018, the YP Board has raised more than \$11,000 for Huckleberry's programs through special events!

## Huckleberry Youth Programs In-Kind Donors (July 1, 2017 to June 30, 2018)

5A5 Steak Lounge  
1760 Restaurant  
Airbnb  
Ambiance  
American Conservatory Theater (A.C.T.)  
Rose Bentley  
Berkeley Repertory Theatre  
College of Marin  
Disney Theme Park  
Dogpatch Wine Works  
Dr. Martens LLC  
Duckhorn Vineyards  
Richard Edelman  
Forman Vineyards  
Emmanuel Gaisie  
Golden Gate Capital

Hafner Vineyard  
Hakkasan  
International Poster Gallery  
Jackson Family Wines  
Kosta Browne Winery  
LJS Productions  
Macrostie Winery and Vineyards  
Marin Community Foundation  
Marin IJ  
Mary Small Photography  
Morgan Winery  
National Safe Place  
Nopalito  
Pangloss Cellars/Texture Wines  
Papapietro Perry Winery  
Patxi's Pizza  
Perry's

Planet Granite  
Plantronics Inc.  
Quivira Vineyards and La Follette Wines  
Redwood Credit Union  
Shafer Vineyards  
Sociale  
Jim and Pat Stanton  
John and Junie Sullivan  
The Girl & The Fig  
The Nick Traina Foundation  
Nicole Thye  
Von Holt Wines  
Dan Vu  
Tatiana Wells  
Wes Carolyn Arts

## Client Demographics

CLIENT ETHNICITY	SF	Marin
African American	21%	3%
Asian	20%	3%
Latinx	28%	63%
Middle Eastern	1%	1%
Multiracial	2%	0%
Pacific Islander	13%	23%
White	12%	6%
Other/Unknown	3%	1%

GENDER	SF	Marin
Male	45%	38%
Female	52%	61%
Transgender	1%	0%
Unknown	2%	1%

AGE	SF	Marin
10 - 13	8%	2%
14 - 15	20%	22%
16 - 17	34%	40%
18 - 21	22%	32%
Over 21	16%	4%

## Statement of Operating Revenue & Expenses: 7/1/2017 - 6/30/2018

### HOW WE ARE FUNDED...

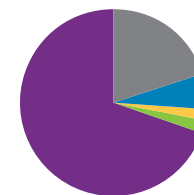

### REVENUE AND SUPPORT

Government	\$ 4,349,001	67%
Foundation Grants	\$ 1,080,909	17%
Individual Donations	\$ 416,047	6%
Corporate Donations	\$ 351,050	5%
Special Events	\$ 270,767	4%
Other	\$ 29,116	1%
<b>TOTAL REVENUE</b>	<b>\$ 6,496,890</b>	<b>100%</b>
Change in Net Assets	\$ 14,736	

### HOW WE USE OUR FUNDING...

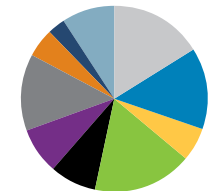

### EXPENSES Programs

Huckleberry House, SF	\$ 978,175	15%
Huckleberry Youth Health Center	\$ 911,753	14%
Huckleberry Wellness Academy - SF	\$ 358,269	5%
Huckleberry Community Assessment & Resource Center (CARC)	\$ 1,179,700	18%
Huckleberry Advocacy & Response Team (HART)	\$ 563,218	9%
SF Support Services	\$ 626,240	10%
Huckleberry Teen Health Program - Marin	\$ 784,809	12%
Huckleberry Wellness Academy - Marin	\$ 349,772	5%
Marin Support Services	\$ 176,632	3%
Fundraising	\$ 553,586	9%
<b>TOTAL EXPENSES</b>	<b>\$6,482,154</b>	<b>100%</b>



# Huckleberry's Generous Donors (July 1, 2017 to June 30, 2018)

Huckleberry acknowledges the generosity of our donors, without whom the work we do would not be possible. We apologize for any unintended omissions.

**\*Thank you to our LEADERSHIP CIRCLE donors who donate \$5,000 or more for general operating support.**

## Individuals

**\$20,000 & above**  
 Mitch & Susan Cohen\*  
 Raymond & Joanne Lin\*  
 Dyann Tresenfeld & Ed Waldrup\*  
**\$15,000 - \$19,999**  
 Dale & Linda Baker\*  
 John & Junie Sullivan\*  
**\$10,000 - \$14,999**  
 Dan Aguayo\*  
 Bruce Bodaken\*  
 Mollie Brown & Warren Browner\*  
 Bob & Dana Emery\*  
 Gregg & Judy Gibson\*  
 Kathy & Gary Grady\*  
 Sallie Griffith\*  
 Jay & Judy Hearst\*  
**\$5,000 - \$9,999**  
 Dan Carroll & Stasia Ann Obremskey\*  
 The Amanda & David K. Chao Family Fund\*  
 Victor Cordon  
 Bob & Christine Feibusch\*  
 Morton & Amy Friedkin  
 Chris & Jaclyn Gallo\*  
 Matt Ginsburg  
 Gomez Family Trust\*  
 Steven & Donna Gothelf  
 David Kirp  
 Fran & David Meckler  
 Ken & Vera Meislin\*  
 Howard & Barbara Miller\*  
 Jane Miller\*  
 Jerry Pierce\*  
 Valerie Peters & Michael Stortz\*  
 Doug Robson\*  
 Michael & Marcia Rubenstein  
 Michael Scott & Mei-Yung Lee\*  
 Annette Sebastiani  
 Sabina Shaikh\*  
 Lee C. & Perry Smith\*  
 Ken & Lori Styles\*  
 Susheela Vasan\*  
 Mark Whiting\*  
**\$2,000 - \$4,999**  
 Tony Baca & Dimitri Fillos  
 Marianne Bamonte  
 Rose Bentley  
 Jim Chanin  
 Wendy Coblenz & James Lowy  
 George & Teta Collins  
 Jeffrey & Jenny Demartini  
 Oz Erickson & Rina Alcalay  
 Bruce Fisher & Marlene Litvak  
 Alison Geballe  
 Adriana Gores & John Lamm  
 Heather Hanly & Dan Purcell  
 Betsy & Joel Hausman  
 Diana & Brian Lempel  
 Stephen MacMillan  
 Celeste & Chris May  
 Laura Menicucci  
 Leon Metz  
 Tim Muller  
 Jackie Murphy  
 Bernie & Gail Nebenzahl  
 Will & Julie Parish  
 Robert & Cynthia Peterson  
 William & Barbara Peterson  
 Jared Polsky & Debbie Levy  
 Mary Powell & Adam Messinger  
 William Price  
 Harry & Karen Rosenbluth  
 Don Rubin & Olympia Martyn  
 Jim & Pat Stanton

Olivia Sun  
 Scott & Barbara Waxman  
 Thomas & Tammy White  
 Art & Janet Wong  
 Tony Zanze  
**\$1,500 - \$1,999**  
 Woody & Connie Baker-Cohn  
 Danielle Cagan  
 Donna Dambach & Chris Argenziano  
 Julie & Tom Feldstein  
 Shelley W. Gottlieb  
 Sylvia Kwan & Denis Henmi  
 Tam Lei  
 Carl Paoli & Tonya White  
 Neil Rudolph & Susan Cluff  
 Brooke & Eric Tao  
**\$1,000 - \$1,499**  
 Anonymous  
 Lucy Almers & Sean Rhea  
 Teena Berman & Owen Hart  
 Nora Blay  
 Craig Burke & Molly Lazarus  
 Ruth Cowan  
 Robin Critelli  
 Matt & Alison Dunn  
 Paul Feasby  
 Michael Gabrys  
 Nicole Gallant  
 Don & Marcy Ginsburg  
 Karen & Nate Goore  
 William & Barbara Hazen  
 Charles Hernandez  
 Jack & Genevieve Hoffman  
 Michelle & Justin Hughes  
 Kevin & Nikki Johnson  
 Martin & Beth Katz  
 Jeannine Kay & Michael Rugen  
 David Kremer & Marla Miller  
 Christopher Lane  
 Lauren Loney Gunning  
 Peter & Maria Lukens  
 Lou & Norma Magallon  
 Michelle Magee  
 Lee & Linda Meier  
 Doris Merrill  
 Margaret Moore  
 Aileen & Ryan Murphy  
 Ellie Off  
 Dana Pepp  
 Carlos Privat & Ashley Gould  
 Will Robinson & Lauren Uyeshiro  
 Linda & Andrew Rosenberg Ach  
 Leah Rosenkrantz  
 Kerry & Eric Schwartzman  
 Donald Share  
 Scott & Dina Smith  
 Jeffrey Sosnaud  
 Todd & Alex Stallings-Schmitt  
 Rick & Linda Stubblefield  
 Mary Szczepanik & Matt Agard  
 Janet Traub  
 Albert Wald  
 Brenda Wiley  
 Rusty & Mari Williams  
 Gary & Linda Zellerbach  
**\$500 - \$999**  
 Jeffrey Anderson & Jeff Soukup  
 Leonard Berry  
 Barbara Blasdel & Eugene Alexander  
 Lillian Chen  
 Alex Cobb & Melissa Norris  
 Andy Coblenz & Shari Libicki  
 Kiyomi Cohn Ameriks  
 Kate & Jeffrey Colin  
 Bob & Martha Copeland  
 Heather Cox

Tim Crudo  
 Kate Ditzler & Stuart Gasner  
 Christian Edvardsen & Ben Baker  
 Braden Edwards  
 Laura Enos  
 Rein Family Foundation  
 Joanne Ferris  
 Marie & Paul Ferris  
 Matthew Fine  
 David & Vicki Fleishhacker  
 Amanda Forst  
 Ben & Katie Fort  
 Paula P. & Gareth Fracchia  
 Mike & Margaret Fuson  
 Kevin Galvin  
 Philip & Leslie Gardner  
 Mark Gibson & Jane Yao  
 Brian Gooch  
 Paul Harder  
 Robin Harris  
 Nicole Henneuse & Peter Billington  
 Jesse & Kristin Herzog  
 Lily Ho  
 Deidre & Chris Hockett  
 John & Molly Hooper  
 Brian Kent  
 Leslie & Michael Krasny  
 Brian Kuepper  
 Jack Lapidis  
 Kenn Lau  
 Corey Limbach & Paula Smith  
 Mario Lopez  
 Steve & Mary Jane Lowenthal  
 Thomas Lumsden  
 George & Myrta Matula  
 Michael Mazzaferro  
 Mary McCutcheon  
 Cliva Mee  
 David Melnick  
 Wakey & Katie Mist  
 Margo Murray & David Fox  
 Dan O'Neil  
 Shane O'Rourke  
 Sharon Petrowsky  
 Susanne Rivera  
 Erika Rottenberg  
 Marian Rubin  
 Jaimie Sanford  
 Robert & Marcia Ruben  
 Louise Schneider  
 Mary-Ann & Dick Shafer  
 Joelle Steefel  
 Andrew Stoltzfus  
 John Sullivan III  
 Brian & Suzanne Swift  
 Julie Tan  
 Paul & Betsy Zeger  
**\$250 - \$499**  
 Cecilia Abate  
 Angela Acchione  
 Linda & Jeff Aldrich  
 Suzanne Trainor  
 Nic & Claudia Volpi  
 Susy Vrouvas  
 Mike & Kathy Walsh  
 Rebecca Baier  
 Carol Banquer  
 Teddy Basham-Witherington  
 Kim Bentley  
 Steve & Shirley Berman  
 Jeffrey Bosley  
 Jeff Boyle  
 Margaret & Henry Brodtkin  
 Parker Brown  
 Stephane Bruno  
 Clint & Pen Callan  
 Mike Dalrymple  
 Jim & Claire Davis

Christine DeVoto  
 Joan Difuria & Robert Fisher  
 Cynthia Eckstein  
 Paul & Laura Escobosa  
 Mia Fair  
 Allison Fisher  
 Danielle Fisher & Adam Florin  
 Kevin Florenzano  
 Robert & Carol Freidenberg  
 Gerald George  
 Denis Gleason  
 Pete Godbole  
 Eric Goldman & Laurie Weisberg  
 Miguel Gonzalez  
 Marissa Guerrero  
 David J. & Margie Guggenheim  
 Mary Hauser  
 Eric Hautemont  
 E. Alan Holroyde  
 Lorraine Honig  
 Mark & Lori Horne  
 Barbara Hudspeth & Paul Goldberg  
 Kristie & Matt Irwin  
 Tiffany Israel  
 Loretta Jones  
 Barbara & David Kimport  
 Marty Krasney  
 Rita & Terry Lanphier  
 Pauline Le  
 Stuart Lipton & Melanie Gnazzo  
 Ke Liu  
 Leonard Lloyd  
 Caroline MacMannis  
 Paul & Sharon Melodia  
 Carole & Merle Meyers  
 John & Martha Mouer  
 Deborah Nelson  
 Vicki Nelson  
 Susan Obata  
 Yat Pang  
 Jennifer Park  
 E. Saul Pena  
 Fredric Postle  
 Raymond Quan  
 Kamini Ramani & Omar Khan  
 Gary Rayant & Kathy Field  
 Rose Reith  
 Curtis Elijah  
 Shauna Marie Rose  
 Stephen & Marcia Ruben  
 Joannell Serra & Harry O'Brien  
 Fred & Laurel Paris Seuss  
 Christopher Sheldon  
 Anna Simmons  
 Brian Staehely  
 Mike & Reese Stafford  
 Donald & Beverly Steffen  
 Rick Stransky  
 Tyler Swain  
 Eugene & Julia Tao  
 Stephen & Britt Thal  
 Nicole Thye  
 Suzanne Trainor  
 Susan Giaquinto  
 Paul Gibson  
 Ryan Gillis  
 Lindy Graham  
 Jonathan Greb  
 James Gunning  
 Kara Hammond  
 Susan Wong  
 John Haptas  
 Meaghan Hardy  
 Veronica Harris  
 Edward Hesselgren  
 William Nolan Highbaugh  
 Melody Hom  
 Thomas House  
 Whitney Hoyt  
 Steven Hull  
 Sam Hurster

Tom & Lois Ashley  
 Hon Au  
 Scott Austin  
 George Baier  
 Alvin Baum Jr.  
 Sophie Bigalke  
 Steven Blumlein & Arlyne Charlip  
 Kelly Bonney-Ache  
 Michael Borge  
 Diane Bradford  
 Sheila & Jim Brear  
 George Brennan  
 Colin Briggs  
 Josh Briskman  
 Sandra Brown  
 David Brownschidle  
 Damon & Gillian Bruce  
 Christy Buckman  
 Alison Bunnell  
 Mary Jane Burke  
 Avery Burns  
 Sue Burrell & Don Kerson  
 Cassius Cade  
 Alison & Don Carlson  
 Thomas Carlson & Lisa Bishop  
 Phil Mauritz  
 Claire McAuliffe  
 David McAuliffe & Marilyn Herzog  
 Jane McCabe  
 Brad McGinnis  
 Tyler McGrath  
 Sean Medcalf  
 Nicole Mestice  
 Spencer & Roberta Michels  
 Dionne Miller  
 Ted Mitchell & Tanya Slesnick  
 Ryan Mix  
 Ryan Moffat  
 Joyce Mordenti & James Pohl  
 Annette Mullaney  
 Mark Murphy  
 Allison Dorey  
 Amadeus dos Santos Jr.  
 Emily Dreblow  
 Garriner & Leni Eccles  
 Curtis Elijah  
 Glenda Evans-Shaw  
 Nick Faber  
 Lois & Rolland Feller  
 Gary Fiedel  
 Robertta Fisch  
 Mario Flaherty  
 Sonia Flores  
 Dan Foldes  
 Alan Omoto  
 Shane O'Neill  
 Gina Pan  
 Emma Pastore  
 Kay Pellicciarini  
 Zachary Peterson  
 Virginia Philhower  
 Lindsey Phillips  
 James Picerno  
 Paul Pierce  
 Julia Poelstra  
 Kelsey Poulsen  
 Tom & Gwen Price  
 Shauna Pugliese  
 Kevin Raesly  
 Maria Felisa Ramiu  
 Tim Reedy  
 Alec Regulinski  
 Derek & Stasia Reisfield  
 Katrina & Nathan Rhoads  
 Morgan Ritter-Armour  
 Emily Rollo  
 Lee Rome  
 Moira Romero  
 Jessica Romm

Joseph Iacopelli  
 Jim Illig & Larry Dotz  
 Tim Jacob  
 Locke Jillson  
 Donny Johnson  
 Spencer Kaplan  
 Veronica Kaplisnky  
 Gregory KarpNeufeld  
 Michael Keenan  
 Heidi Kennedy  
 Susan King  
 Margaret Kirchner  
 Jack Kuntz  
 Frederick & Aura Kuperberg  
 Mario Laherty  
 Jackie Bigalke  
 Jackie Lalanne  
 Michaela LaLanne  
 Erica Lang  
 Johanna Lee  
 Sunny & Akiba Lerner  
 Dean Levitt  
 Katherine Levy  
 Ken Lin  
 Ronald & Sandra Linder  
 Leslie Lopato & Skip Getz  
 Steven & Maurie Louis  
 Hannah Lubar  
 Carter Lyman  
 Heather Madden  
 Saira Malik  
 Christian Martino  
 Alison Masini  
 Tom & Carolee Mathers  
 William Mattimore  
 Phil Mauritz  
 Claire McAuliffe  
 David McAuliffe & Marilyn Herzog  
 Jane McCabe  
 Brad McGinnis  
 Tyler McGrath  
 Sean Medcalf  
 Nicole Mestice  
 Spencer & Roberta Michels  
 Dionne Miller  
 Ted Mitchell & Tanya Slesnick  
 Ryan Mix  
 Ryan Moffat  
 Joyce Mordenti & James Pohl  
 Annette Mullaney  
 Mark Murphy  
 Allison Dorey  
 Amadeus dos Santos Jr.  
 Emily Dreblow  
 Garriner & Leni Eccles  
 Curtis Elijah  
 Glenda Evans-Shaw  
 Nick Faber  
 Lois & Rolland Feller  
 Gary Fiedel  
 Robertta Fisch  
 Mario Flaherty  
 Sonia Flores  
 Dan Foldes  
 Alan Omoto  
 Shane O'Neill  
 Gina Pan  
 Emma Pastore  
 Kay Pellicciarini  
 Zachary Peterson  
 Virginia Philhower  
 Lindsey Phillips  
 James Picerno  
 Paul Pierce  
 Julia Poelstra  
 Kelsey Poulsen  
 Tom & Gwen Price  
 Shauna Pugliese  
 Kevin Raesly  
 Maria Felisa Ramiu  
 Tim Reedy  
 Alec Regulinski  
 Derek & Stasia Reisfield  
 Katrina & Nathan Rhoads  
 Morgan Ritter-Armour  
 Emily Rollo  
 Lee Rome  
 Moira Romero  
 Jessica Romm

Samantha Rose  
 Anna & Jon Rothbart  
 Carly Ruiz  
 Jeremy Russell  
 Alex Sadler  
 Chanel Salinas  
 Molly Sauer  
 Lary & Judy Schiller  
 Frederick Schott  
 Logan Scott  
 Angeline Seah  
 Connor Sentz  
 Dean Serure  
 Lucy Shafer  
 Kavita Shah  
 Patrick Shannon  
 Steven Shatz & Nina Rivkind  
 Aglae & Andy Shaw  
 Alice & Michael Shiffman  
 Caroline Sholem  
 Douglas Shumway  
 David Sibbet  
 Sean Signorini  
 Paul Silvis  
 Emily Simmons  
 Wayne LaRue Smith  
 Skip & Ellie Smith  
 Trevor Smyth  
 Mitchell & Harriet Sollod  
 Deberah Stark  
 Richard & Diane Stein  
 Cathy Stern  
 Stanley & Karen Stern  
 Stuart Stoller  
 Lucy Strand  
 David & Barbara Styles  
 Madhavi Sunder  
 Eliza & Gary Tam  
 Marina Tao  
 Aaron Tartakovsky  
 Cecilia Thomas  
 Ryan Thompson  
 Bailey Tills  
 Pamela Touschner  
 Jake Tripucka  
 Casey Van Horne  
 Jose & Aglae Velasco  
 Charles & Marilyn Vella  
 Corey Vernon  
 Nicole & Shane Vincent  
 Giancarlo Vissat  
 Matthew Wahl  
 Michael & Johanna Wald  
 Wells Wallace  
 Nancy & John Watkins  
 Gail Jackson McCray & Rev. James. McCray  
 Vicki Jacobs  
 Camara Jacobs  
 Rita Jeremy & Barry Gurdin  
 Eric & Kimberly Johnson  
 Heather Johnson  
 Alexander Kinneer  
 Joni Kinoshita  
 The Kirchofer Family  
 Mike Kitay & Bob Baer  
 Jerry Labay  
 Anne Laird-Blanton & Catharine Martin  
 Alene Lamb  
 Jeff Lashins  
 Ann Lazarus  
 Jane Levi  
 Rosemary Leyson  
 Tawnia Litwin  
 Kathy Lund  
 Zoenda MacIntosh  
 Stephanie Mactas  
 Rudy Marinez  
 Heather Mathews & Rory Thompson  
 Ink & Bob Mendelsohn  
 Bill & Sandy Mixsell  
 Julie Mozena  
 Bibi & Eric Moore  
 David Norman & Kathy Dell  
 Lauren Osher  
 Kenneth & Kristi Parker  
 Aashish Patel  
 Rajas Pimpalwadkar  
 Tom Putnam  
 Aaron Roberts  
 Olivia Robertson  
 Rita Rosenbaum  
 Sally Rothman  
 The Saffouri Family  
 Ryan Sandler  
 Tim & Beth Sasan  
 Rich Sauter  
 Norman Schlossberg  
 Judy Schwer  
 Ilene Schwerin  
 Niel Shay  
 Sherry Sly  
 Michael Smith  
 Steve Snyder

Anike Coates  
 Jean Coblenz  
 Jami Coulter & Jon Lotter  
 Jesse & Mark Strassman  
 Shawna & Peter Supino  
 Frances Tao  
 Karen Tao  
 Kyle Tatsumoto  
 Mike & Sherry Triebert  
 Ginny Tominia  
 Claire Ucovich  
 Susan Vargas  
 Casey Versfelt  
 Dzung Vo  
 Margaret & Ralph Voorhees  
 Clare Voyance  
 Ilya Weber  
 Stephanie Wei  
 Amelie Wen  
 Katherine Westfall  
 Kathryn White  
 Gabrielle Wiley  
 Jane & David Williams  
 Barbara & Chris Wilson  
 Susie Wong & Brad Shao  
 Charles Wyman & Megan Pickett  
 Jennifer Zalayat  
 Anne Zinn

Amy Somer  
 Ann Spalding  
 Adam Speert  
 Jesse & Mark Strassman  
 Shawna & Peter Supino  
 Frances Tao  
 Karen Tao  
 Kyle Tatsumoto  
 Mike & Sherry Triebert  
 Ginny Tominia  
 Claire Ucovich  
 Susan Vargas  
 Casey Versfelt  
 Dzung Vo  
 Margaret & Ralph Voorhees  
 Clare Voyance  
 Ilya Weber  
 Stephanie Wei  
 Amelie Wen  
 Katherine Westfall  
 Kathryn White  
 Gabrielle Wiley  
 Jane & David Williams  
 Barbara & Chris Wilson  
 Susie Wong & Brad Shao  
 Charles Wyman & Megan Pickett  
 Jennifer Zalayat  
 Anne Zinn

Bassing Painting  
 Bishop McCann  
 Burberry  
 Community Thrift Store  
 Google, Inc.  
 Harrington Group  
 Marin Charitable Association  
 Nvidia Corp.  
 Okta  
 Tonic Bar  
**\$500 - \$999**  
 Ciao Consulting LLC  
 Catholic Charities  
 Destination Wealth Management, Inc.  
 Good Eggs, Inc.  
 Harder & Company  
 In Situ Restaurant  
 Loretto Community  
 Netflix, Inc.  
 The Sports Basement  
**\$250 - \$499**  
 AT&T Foundation  
 HR Manager  
 Iron Springs Pub & Brewery  
 Itron  
 Jackalope  
 Level 3 Communications  
 Patxi's Pizza  
 Payroll Resource Group  
 PG & E Foundation  
 University of California, San Francisco  
**Up to \$249**  
 Autodesk, Inc.  
 Bay Area Community Resources  
 Chipotle  
 El Rio  
 Forwards, Inc.  
 Giving Assistant  
 Raymond James & Associates  
 Jamestown Community Center  
 Alexander Kinneer  
 Joni Kinoshita  
 The Kirchofer Family  
 Mike Kitay & Bob Baer  
 Jerry Labay  
 Anne Laird-Blanton & Catharine Martin  
 Alene Lamb  
 Jeff Lashins  
 Ann Lazarus  
 Jane Levi  
 Rosemary Leyson  
 Tawnia Litwin  
 Kathy Lund  
 Zoenda MacIntosh  
 Stephanie Mactas  
 Rudy Marinez  
 Heather Mathews & Rory Thompson  
 Ink & Bob Mendelsohn  
 Bill & Sandy Mixsell  
 Julie Mozena  
 Bibi & Eric Moore  
 David Norman & Kathy Dell  
 Lauren Osher  
 Kenneth & Kristi Parker  
 Aashish Patel  
 Rajas Pimpalwadkar  
 Tom Putnam  
 Aaron Roberts  
 Olivia Robertson  
 Rita Rosenbaum  
 Sally Rothman  
 The Saffouri Family  
 Ryan Sandler  
 Tim & Beth Sasan  
 Rich Sauter  
 Norman Schlossberg  
 Judy Schwer  
 Ilene Schwerin  
 Niel Shay  
 Sherry Sly  
 Michael Smith  
 Steve Snyder

The Fred Gellert Family Foundation  
 Evelyn & Walter Haas Jr. Fund  
 Miranda Lux Foundation  
 Alexander M. & June L. Maisin Foundation of the Jewish Community Federation & Endowment Fund  
 Milagro Foundation  
 The Nick Traina Foundation  
**\$5,000 - \$9,999**  
 Curran Foundation\*  
 FThree Foundation\*  
 Walter & Elise Haas Fund  
 Leestma Family Foundation\*  
 Mary See Foundation  
 Elizabeth Taylor AIDS Foundation  
**Up to \$4,999**  
 Donald O. & Ronald R. Collins Fund  
 Hugh & Elizabeth Fullerton Full Circle Fund  
 Hilltop Foundation  
 Horner Family Foundation  
 Humanist Fund  
 Koret Foundation  
 Deborah J. & Peter A. Magowan Foundation  
 Rein Family Foundation  
 Rotasa Foundation  
 Rough-J-Ranch Foundation  
 San Francisco AIDS Foundation  
 Sence Foundation  
 Elinor Smith Charitable Trust  
 Wilsey Foundation  
**Public Funding Sources**  
**Federal Grants & Contracts**  
 US Department of Health & Human Services, Administration for Children & Families  
 US Department of Justice, Office of Violence Against Women  
**State Grants & Contracts**  
 Essential Access Health  
 California Office of Emergency Services  
 California Board of State & Community Corrections  
 California Office of Statewide Health Planning & Development  
**San Francisco Contracts**  
 SF Department of Children, Youth & Their Families  
 San Francisco District Attorney's Office  
 SF Department of Public Health, Behavioral Health Services  
 San Francisco Human Service Agency  
 SF Department of Homelessness & Supportive Housing  
**Marin Contracts**  
 Marin Board of Supervisors  
 Marin Department of Health & Human Services:  
 • Division of Public Health  
 • Division of Alcohol, Drug & Tobacco Programs  
 • Division of Community Mental Health  
 San Rafael City Schools  
 San Rafael High School  
 Tamalpais Unified High School District



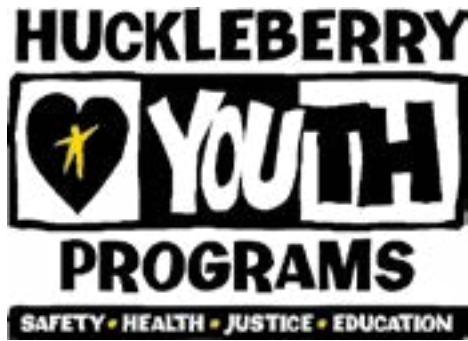

## HUCKLEBERRY YOUTH PROGRAMS BOARD OF DIRECTORS

### **PRESIDENT**

**Jackie Murphy**  
Attorney,  
Cardoza Law Offices

### **VICE PRESIDENT**

**Rose Bentley**  
SVP and GM,  
CloudCherry

### **SECRETARY**

**Sabina Shaikh**  
VP of Global Alliances,  
Salesforce

### **TREASURER**

**Leon Metz, CPA**  
Delagnes, Mitchell &  
Linder, LLP

### **Tony Baca**

Director,  
Clinical Operations,  
Nektar Therapeutics

### **Marianne Bamonte**

Managing Director  
& Head of Global  
Trust Services,  
MUFJ Union Bank

### **Danielle Cagan**

Corporate Communications  
and Public Affairs Executive,  
CSAA Insurance Group, an  
AAA Insurer

### **Shelley W. Gottlieb**

Principal,  
Gottlieb Resources

### **Betsy Hausman**

Marketing Consultant

### **Lily Ho**

Citigroup Wealth Management,  
Citigroup

### **Lou Magallón**

Private Mortgage Banker,  
Wells Fargo

### **Thao Nguyen**

Director, AGS Analytics and  
Planning, Adobe, Inc.

### **Jerry Peters**

General Counsel,  
CallINDEX

### **Jared Polsky**

Architect,  
Polsky Perlestein Architects

### **Jeff Sosnaud**

Attorney,  
Nonprofit Organization  
Consultant

### **Richard Stransky**

Area Portfolio Leader,  
Kaiser Permanente

### **Pat Stanton**

Partner,  
Baker Botts LLP

### **Susheela Vasan**

Head of Marketing Strategy,  
Silicon Valley Bank

### **EXECUTIVE DIRECTOR:**

**Douglas Styles, PsyD.**

### **LIFETIME HONORARY MEMBERS:**

**Annemarie Clark**

**Ruth Cowan**

**Bernie Nebenzahl**

**Don Rubin**

**Brian Swift**

### **EXECUTIVE DIRECTOR**

**EMERITUS**

**Bruce Fisher**



**ABOVE:** Students in the Huckleberry Wellness Academies participating in a sailing excursion, group tutoring session, and touring Bay Area colleges.

**Huckleberry Youth Programs**

**3310 Geary Boulevard**

**San Francisco, CA 94118**

**(415) 668-2622 • [www.HuckleberryYouth.org](http://www.HuckleberryYouth.org)**