

# HUCKLEBERRY



# PROGRAMS



*Pictured: Students from the Huckleberry Wellness Academies*



## 2010 ANNUAL REPORT

July 2009 - June 2010

SERVING BAY AREA YOUTH AND THEIR FAMILIES FOR MORE THAN 40 YEARS

**Dear Friends,** This has been one of the most exciting and productive years ever for Huckleberry Youth Programs. In its 43rd year of operation, the organization continues to provide high quality services and innovative programs for at-risk youth and their families. The following list highlights a few of our accomplishments in 2010:

- **Huckleberry Youth Programs was honored as the 2010 Youth Agency of the Year by the National Network for Youth in Washington, D.C.**
- **In early January, the Huckleberry Community Assessment and Referral Center (CARC) moved into a new expanded facility at 44 Gough Street. Five days later, Mayor Gavin Newsom held a press conference at CARC announcing the creation of a truancy prevention program at 44 Gough (Truancy Assessment and Referral Center -TARC), in partnership with Huckleberry CARC.**
- **The Department of Public Health (DPH) awarded funds to create the Huckleberry Youth Multi-Service Center - San Francisco. The Huckleberry Youth Multi-Service Center targets transitional age youth and is a collaboration among Huckleberry Youth Programs, Larkin Street Youth Services, and DPH's Community Health Programs for Youth.**
- **In June, the second graduation of the Huckleberry Wellness Academy - San Francisco (HWA) took place with 11 new graduates off to college, joining the 14 graduates from our 2009 inaugural class. We expanded the Huckleberry Wellness Academies in both counties with two new cohorts of 17 high school juniors in San Francisco, and 25 high school freshmen in Marin. The total number of Wellness Academy participants in both counties is now 114!!!**
- **Huckleberry Health Education workshops reached 4,738 youth in schools and community centers in SF and Marin County!**
- **In September, Huckleberry celebrated the GRAND OPENING of the Marin Multi-Service Center at Montecito Plaza, a new 6,000 sq. ft. space that houses health education services, Teen Tuesday Clinic, a state-of-the-art classroom for our Huckleberry Wellness Academy, and expanded therapy offices.**
- **The Huckleberry Board of Directors welcomed eight new members joining the Board in the past six months.**

**In spite of the economy, donations from individuals, and revenue generated from special events continues to grow.** In order for us to succeed in our work with youth and families, it is critical that our donor community continue to expand its support. We thank you again for all you do for Huckleberry Youth Programs, and we realize that without your help, none of this would be possible. Please feel free to call us with comments or questions, or if you would like to visit one of our programs.



**Bruce Fisher**  
Executive Director



**Brian G. Swift**  
Board President

## Board of Directors, 2009-2010

### PRESIDENT

**Brian Swift**  
CEO, Security Research Associates, Inc.

### VICE PRESIDENTS

**George Matula, M.D.**

Chief, Infectious Diseases  
Kaiser Permanente (retired)

**Jerry Peters**

Partner, Corporate Department,  
Latham & Watkins, LLP

### SECRETARY

**Elizabeth C. Leone**

Development Committee Chair,  
YMCA Mentor

### CO-TREASURERS

**Syed Hasib**

Chartered Accountant

**John L. Sullivan**

Chairman and CEO (retired),  
Majestic Insurance Company

**Gary Angel**

Attorney at Law,  
Law Offices of Gary A. Angel

**Kurt Beyer**

Morgan Stanley

**Sara Eisenberg**

Howard Rice Nemerovski  
Canady Falk & Rabkin

**Kareem Guilbeaux**

Admissions Outreach Associate,  
St. Ignatius High School

**Laurie Meschke, Ph.D.**

Assistant Professor, Department of Child  
and Adolescent Development, SFSU

**Marilyn N. Metz, M.D.**

Partner and Family Physician, Arthur H. Coleman  
Medical Center

**Christopher F. Morales**

Program Committee Co-Chair,  
Attorney at Law

**Matt Schmidt**

Stewart & Patten Co., LLC

**Rebecca Smullin**

Altshuler Berzon, LLP

**Dyann Tresdenfeld**

First Republic Bank

**Cecilia Valente**

Union Bank of California

**Melissa Wong**

AIDS Program, San Mateo County Public  
Health Department

### EXECUTIVE DIRECTOR,

### EX-OFFICIO

**Bruce Fisher**

### LIFETIME HONORARY MEMBERS

**Annemarie Clark**

**Ruth Cowan**

**Bernie Nebenzahl**

**Don Rubin**

### NEW MEMBERS AS OF 7/1/10

**William L. Carlile**

Adjunct Professor, Finance,  
San Francisco State University

**Lali Reddy**

Manager, Business Development, Genentech

**Louise Schneider, M.D.**

Chief of Child and Adolescent Psychiatry,  
Kaiser Permanente, San Francisco

**Heather McPhail Sridharan**

**Chelli Wolford**

VP Business Development/Partner,  
CADP, LLC

### NEW MEMBERS AS OF 9/24/10

**Leonard Berry**

Backstrom McCarley Berry & Company, LLC

**William Black**

Certified Public Accountant

**Michael Ferrara**

Union Bank of California



# Statement of Operating Revenue & Expenses

## 7/1/09 to 6/30/10

### Revenue and Support

Foundation Grants	\$ 983,591	25%
Individual Donations	\$ 167,364	4%
Corporate Donations	\$ 135,535	4%
Special Events	\$ 228,129	6%
Government	\$ 2,292,939	60%
Other	\$ 51,302	1%

**TOTAL REVENUE**                    \$ 3,858,860                    100%

### Expenses

Programs		
- Huckleberry House, SF	\$ 534,947	14%
- Counseling Services, SF	\$ 358,012	9%
- Huckleberry Multi-Service Centers	\$ 286,386	7%
- Huckleberry Wellness Academy - SF	\$ 218,240	6%
- CARC	\$ 758,671	20%
- Huckleberry Teen Health Program, Marin	\$ 689,082	18%
Support Services	\$ 454,941	12%
Fundraising	\$ 585,493	14%

**TOTAL EXPENSES**                    \$ 3,885,772                    100%

**TRANSFER FROM OPERATING RESERVE**                    \$ 26,912

Huckleberry Youth Programs, Inc.'s financial statements are audited annually. This condensed statement was extracted from audited financial statements. Complete audited financial statements are available upon request.

## Clients Served

Huckleberry Youth Programs serves thousands of youth and families in San Francisco and Marin each year, and we have served **more than 160,000** youth since our inception in 1967.

### Health and Wellness Programs

- 4,738 Youth who attended a Huckleberry Health Education workshop in a Marin or San Francisco school or community center
- 1,132 Youth who received medical services at the Huckleberry Youth Multi-Service Center – San Francisco
- 634 Youth who received medical services at the Huckleberry Youth Multi-Service Center – Marin and the Monday Teen Wellness Clinic at the Novato Wellness Center
- 85 Youth who participated in the Huckleberry Wellness Academies in San Francisco and Marin

### Counseling and Shelter Programs

- 187 Youth who received overnight shelter services and crisis intervention at Huckleberry House
- 227 Youth who received mental health services (1,030 encounters), including crisis counseling, individual, parent and family therapy, reunification therapy, and case management

### Juvenile Justice Program

- 494 Youth who received case management at Huckleberry Community Assessment and Referral Center (CARC)

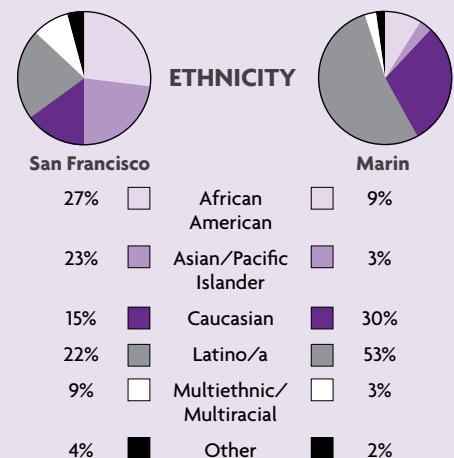
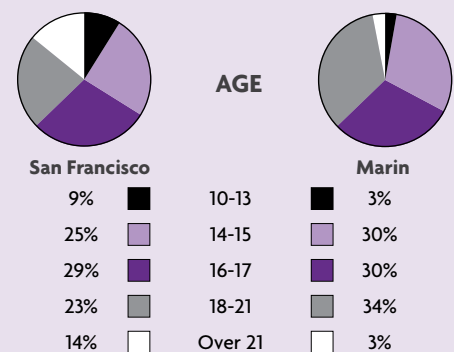
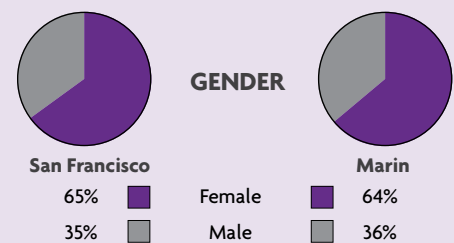

# Huckleberry's Generous Donors (7/1/2009 to 6/30/2010)

Huckleberry wishes to acknowledge the generosity of our donors, without whom the work we do would not be possible. We apologize for any unintended omissions.

## Public Funding Sources

### Federal Grants & Contracts

US Department of Health & Human Services

- Administration for Children & Families

### State Grants & Contracts

California Office of Emergency Services

### San Francisco Contracts

San Francisco Department of Children, Youth & Their Families

San Francisco Department of Public Health

- Community Behavioral Health Services

San Francisco Human Services Agency

### Marin Contracts

Marin Department of Health & Human Services

- Division of Public Health - Children's Health Services
- Marin Child & Maternal Health
- Division of Alcohol, Drug, & Tobacco Programs
- Division of Community Mental Health
- Division of Social Services

## Corporations, Businesses & Organizations

### \$20,000 & above

Gilead Sciences, Inc.  
Kaiser Permanente Marin  
Macy's Foundation  
StreetSmart4Kids  
Veritable Vegetable

### \$10,000 - \$19,999

Mark Douglass - Greg Vaughan - Robert Dixon - Jason Bogardus  
545 Group, Morgan Stanley  
Private Wealth Management  
Lighthouse Capital Partners  
Union Bank

### \$5,000 - \$9,999

Britex Fabrics  
Dodge & Cox  
First Republic Bank  
GATX Capital  
Harvest Capital Strategies, LLC / JMP Group  
Pacific Service Credit Union  
Piper Jaffray Foundation  
Rotary Club of Tiburon Sunset  
The Safeway Foundation

### \$2,500 - \$4,999

Altshuler Berzon, LLP  
The Law Offices of Gary A. Angel  
Autodesk  
BTIG  
Cartelligent  
Embarcadero Corporation  
Give Something Back  
Business Products  
Hanson Bridgett, LLP

In-N-Out Burger Foundation

Intel Volunteer Program  
Latham & Watkins, LLP  
Meredith, Weinstein & Numbers, LLP

Merlone Geier Partners  
Pacific Union Real Estate  
Community Fund  
Rabobank International  
Rainbow Grocery Cooperative  
San Francisco Elk's Lodge  
No. 3 B.P.O.E

San Francisco Federal Credit Union  
Steyer, Lowenthal, Boodrookas, Alvarez, & Smith  
Titan Management Group

### \$1,500 - \$2,499

Good Byes New & Used Clothes  
Keegan & Coppin Company, Inc.  
Logix Resource Group  
Peet's Coffee & Tea

### \$1,000 - \$1,499

Academy of Friends  
Bassing Painting  
Community Thrift Store  
Fidelity National Title Company  
Youth Industry

### \$500 - \$999

Alliance Bernstein  
Google Matching Gift Program  
Metropolitan Arts Partnership  
RCM Capital Management  
Charitable Fund

### \$250 - \$499

AMGEN Pac-Match Gift Program  
Gap Foundation Gift  
Match Program  
The Nicolas Studio  
Rosebud Agency

### \$100 - \$249

Bighorn Cellars  
Brandeis-Hillel Day School  
Grant Thornton  
Hache Group d.b.a. The Elixir  
Harder + Company  
Headsets.com, Inc.  
Osaka National Hospital

### \$99 & below

Golden Poppy Stitchers  
Goodsearch  
Homebase  
Littler Mendelson  
Oracle Matching Gifts Program  
Tamalpais Bank

## Foundations

### \$100,000 & above

S.D. Bechtel, Jr. Foundation  
California Endowment  
California Wellness Foundation  
Marin Community Foundation

### \$50,000 - \$99,999

Frances K. & Charles D. Field  
Foundation

### \$20,000 - \$49,999

Anonymous Foundation  
David B. Gold Foundation  
The Grainger Foundation  
McKesson Foundation  
Mount Zion Health Fund  
Ruddie Memorial Youth  
Foundation  
Morris Stulsaft Foundation  
Nick Traina Foundation

### \$10,000 - \$19,999

Five Bridges Foundation  
William G. Gilmore Foundation  
Stanley S. Langendorf Foundation  
Alexander M. & June L. Maisin Foundation

### \$5,000 - \$9,999

The Isabel Allende Foundation  
Frank A. Campini Foundation  
Eucalyptus Foundation  
Walter & Elise Haas Foundation  
The Morrison & Foerster  
Foundation  
San Francisco AIDS Foundation  
George H. Sandy Foundation  
Charles See Foundation  
VanLobenSels/RembeRock  
Foundation

### \$1,000 - \$4,999

Bewley-Motluk Charitable  
Foundation  
The Mervyn L. Brenner  
Foundation  
East Bay Community Foundation  
Hilltop Foundation  
Live Oak Fund of Horizon's  
Foundation  
Marin Charitable Association  
Rotasa Foundation  
Elinor Smith Foundation  
\$500 - \$999  
Klion Springwater Coven  
Family Foundation, Inc.  
Pfizer Foundation

## Individuals

### \$1,000 + (see Friends List)

### \$500 - \$999

Anonymous  
Barry Ansell  
Andi & David Arrick  
William Black & Lenore Naxon  
Ron Blatman & Emerald Yeh  
Craig Burke & Molly Lazarus  
Joanna Chu  
Derek Covert  
John Cullison & Diana Kissil  
Frances Dillingham  
John Dwyer  
Sara Eisenberg  
Jennifer Flynn  
Peter Folger  
Ken & Jean Freeman  
Don & Janie Friend  
Phil & Leslie Gardner  
Cliff & Julie Gardner  
Eric Goldman & Laurie Weisberg  
Adriana Gonzalez  
Steven & Donna Gothelf  
John & Chris Grassi  
Gary & Jodi Grossfeld  
Heather Hanly & Dan Purcell  
Syed & Shama Hasib  
Elaine Hausman  
Dan Henkle & Steve Kawa  
Richard Hill & Nancy Lundeen  
John Hillis  
Bill & Gail Hutchinson  
Dr. Peter Jensen  
Leslie & Michael Krasny  
Charles & Molly Linehan  
Leonard Lloyd  
Ruddie Magee  
Celeste & Chris May  
Barbara Meislin  
Laurie Meschke, Ph.D.

Shelley & Paul Miller

Jane Miller  
Tim & Nancy Muller  
David Nebenzahl & Stephanie Wong  
Shannon O'Keefe  
Susanne Rivera  
Will Robinson & Lauren Uyeshiro  
Susan & Alan Rothenberg  
Geoffrey Rotwein & Rachel Weinstein  
John Sanger  
Jamey & Nancy Saunders  
Randolph & Cynthia Scott  
Mary-Ann & Richard Shafer  
Dale Smith  
Sarah Smoot & Oscar Guzman  
Pete Taylor  
Daniel & Kathleen Toney  
Jose & Aglae Velasco  
Patricia & David Weiss  
Mark Williams & Paula Viragh-Williams  
Alba Witkin  
Melissa Wong  
Molly & Deniis Wuthrich  
Jen Zagofsky & Gordon Rothstein  
Paul & Betsy Zeger

### \$250 - \$499

Anonymous  
R.W. & Pamela Abendroth  
Richard & Connie Adams  
Alexandria Albers  
Linda & Jeff Aldrich  
Steve Alter  
Jasmine Gorton Bachtiger  
Jeffrey & Charity Bechtel  
Teena Berman & Owen Hart  
William & Bettina Bocheff  
Kevin Bozic  
Ned & Catherine Brown  
Lindsey Buendia  
David & Angela Cahill  
Bill Carlile  
Robert Chen  
Jean Chickering  
Larry & Lori Davidovitz  
Karen Dienst  
Tina Diep  
George & Roseanne Dobbins  
Frances & Tom Dunn  
Brett Elebash  
Mark English  
Kathleen Fish  
William Freschi  
Helen Fung  
Jeffery & Suanne Gamble  
Sylvia & Simon Guendelman  
Kareem Guilbeaux  
Jack & Genevieve Hoffman  
Theresa Howe  
Linda Hummel & David Guillion  
Daniel Isaacs & Samantha Jang  
Susan King  
Mary Lawler  
Michelle & David Levin  
Ronald & Sandra Linder  
Rulon & Cecile Linford  
Stuart Lipton & Melanie Gnazzo  
Kathleen & Dexter Lowry  
Darlene Markovich & Ron Haak  
David McAuliffe & Karen Anderson McAuliffe  
David Melnick  
Marilyn Metz, M.D.  
Paul & Amy Meyer  
Dayna Meyers  
Christopher Morris

Peter & Anne Morrissey  
Paul & Sheila Nahi  
Scott & Sheryl Nakamura  
Martha & Clarke Nelson  
Jennifer Nette & Rob Chen  
Joanne Norman  
Susan Obata, M.D.  
Dana Pepp  
Claudia Perez  
Lindsey Phillips  
Jared Polisky  
William Pomeranz & Harriet Prensky  
Fredrick Postle  
Carlos Privat & Ashley Gould  
Susan Quigley  
Tom & Mary Quinlan  
Wade & Heather Schlueter  
Caren & Matt Schmidt  
Dale & Margaret Schmidt  
Patrick & Tiffany Schmidt  
Henry & Marie Shapiro  
Wylie & Judith Sheldon  
William Shore  
Marc Slutzkin  
Rebecca Smullin  
Heather & Samant Sridharan  
Lenny Stein & Janni Lehrer-Stein  
Daniel Steinert  
Kevin & Katie Swift  
Mary Szczepanik & Matt Agard  
Eric & Brooke Tao  
Leslie Terry  
Stephen & Brett Thal  
Geoff & Irit Tobin  
Jim & Robin Ullakko  
Isabel Wade & Jan Chernoff  
Sandy Walker & Kay Kimpton  
Judith Walsh  
Glynn Washington  
Sarah Webb  
Elyse & Barry Weinstein  
David Weiss  
Otto & Idell Weiss  
Barbara & Chris Wilson

### \$100 - \$249

Anonymous  
Erica Ainsbury  
Lilli Alberga  
Tom Allen & Beth Levison  
Lauren Asher  
Stanley & Mary Baker  
Betta Barbosa  
Gordon & Susan Bardet  
Alvin Baum, Jr.  
Michael Baxter  
Gleb & Sharon Belonogoff  
Mehmet Kadir Binay  
Dick & Diane Blackman  
John & Betty Blumlein  
Steven Blumlein & Arlyne Charlip  
Margaret & Henry Brodtkin  
Merrill Buice  
Peter & Elaine Bull  
Lawrence Burdman  
Susan Burrell & Don Kerson  
Don & Alison Carlson  
Becky Carlucci  
Carol & Wimmer Chadwick  
Susan Clarkson  
Stan & Roxanne Cohn  
Timothy Conroy  
Sherry Currie-Procter  
Jesse Dahl & Sara Traube  
Patricia D'Angelo  
James De Carion  
Ann Dey  
Mark Dober  
Nancy Doty

Edward & Linda Dougherty  
 Don Drumright & Darsha Davidoff  
 Max Elbaum  
 Adrian Escobar  
 Dan & Diane Farthing  
 Gary Fiedel  
 Richard Firestone  
 Bob & Randi Fisher  
 Bill Flower  
 Robert Freidenberg  
 John Fullerton & Kate McElroy  
 Mike & Margaret Fuson  
 Paul & Cassandra Gaenger  
 Robert Galoob  
 Jeff & Jessica Gaynor  
 Robert & Patricia Glass  
 Bob Glavin  
 Bret Goldman & Monika Farrar  
 Ana Gonzalez-Lane  
 Debra Grossman  
 Stuart Hanlon  
 Steven Harris  
 Mr. & Mrs. Ken Haupt  
 Christopher & Diana Hayden  
 Bradley Hertz  
 Victor & Lorraine Honig  
 James & Kathleen Hormel  
 Jim & Bethany Hornthal  
 Donald & Virginia Humphreys  
 Abby Jaramillo  
 Don & Roz Kahn  
 Matt Keleman  
 Marilyn Kosecoff  
 Martin & Pamela Krasney  
 David Kremer & Marla Miller  
 Frederick & Aura Kuperberg  
 Mr. & Mrs. Robert Kustel  
 Daniel Ladd  
 Anne Laird-Blanton  
 Meredith Landis  
 Richard & Ann Lanzerotti  
 Mark and Nora Levy  
 Christine Lias  
 Daniel & Jackie Lichter  
 Julie & Josh Luria  
 Richard Mac Bride  
 Jim Malaspina  
 Heather Mathews & Rory Thompson  
 W.C. McClain, Jr.  
 Jennifer McLaughlin  
 Richard & Barbara Mendelsohn  
 Spencer & Roberta Michels  
 John & Ellen Miller  
 Richard Miller  
 Beth & Scott Minick  
 Wakefield Mist  
 Ted Mitchell & Tanya Slesnick  
 Robert & Maura Morey  
 Karin Murphy  
 Margo Murray & David Fox  
 Denielle Nelson  
 Alexandra & Mark Nicandri  
 David Norman & Kathy Dell  
 Katie Nuanes  
 Harry O'Brien & Joanell Serra  
 John O'Toole & Jean Hom  
 John & Anne Parker  
 Ron & Sally Patten  
 Kathleen Patterson  
 Elizabeth Peiser  
 Kay Pellicciarini  
 E. Saul Pena  
 Leslie Piper & Joshua Salwen  
 Vivian Podesta  
 Julia Poelstra  
 Laurie Poett  
 Robert Powell  
 Chesed Reyes  
 Rita Rosenbaum  
 Stephen & Marcia Ruben  
 Richard & Christina Rubenstein  
 Marian Rubin  
 Paul & Debby Sagues  
 Kristine Samuelson & John Haptas  
 Jeff & Trisha Scales  
 Matthew Schneidman

Mr. & Mrs. Michael Schwartz  
 Mike Sela & Larkin Ryder  
 Susan Severin  
 Janet Shalwitz & Burt Feuerstein  
 Sandra Shapiro  
 Stephen & Wendy Shaw  
 William Siffermann  
 Neal Simon & Nancy Boughey  
 Noa Slemrod & Mark Goodman  
 Richard Slinko  
 Stefanie Smith  
 Richard & Diane Stein  
 Jonathan Steiner  
 Gretchen & Rocky Stone  
 Richard & Michele Stratton  
 Timothy & Caren Streb  
 Jesse Swagerty & Eve Perrill  
 Eliza & Gary Tam  
 William Teiser  
 Abraham & Anne Thomas  
 Peggy Traube  
 John Van Der Wal  
 Paul & Pearl Vapnek  
 Peter Von Wiegandt  
 Albert Wald  
 Michael & Johanna Wald  
 Gene & Angela Weber  
 Jennifer & Ralph Wedge  
 Sue Widman  
 Charles & Frances Wisch  
 Peter & Barbara Wong  
 Thomas Worth  
 Bennett & Cindy Zier

## \$50 - \$99

Susan Adams  
 Ian & Sheree Ahwah  
 Yesenia Alvarez  
 Margaret Arthur  
 Don Baron  
 Erin Biegel & Adam Sass  
 Shirley Breyer Black  
 Sherry & Richard Bridygham  
 Raymond & Ann Brown  
 Norman & Jo Budman  
 Louise Carroll  
 John Chard  
 Annemarie Clark & Bill Osterhaus  
 Katherine Cleghorn & Roger Hall  
 Richard & Susan Colsky  
 Damon & Dawn Connolly  
 Graham Cooper & Sylvie Desrosiers  
 Deborah Dias  
 Jeffrey Dorsey & Michael Watenpaugh  
 Emily Dreblow  
 Allon Engelman  
 Susan Fairbrook  
 J. Ben Fort  
 Gary Gasper  
 Amanda & William Gormley  
 Scott Gursky  
 Carlyn Halde  
 Gary & Melissa Harms  
 Drew Howard  
 John Hules  
 Leianne Lamb  
 Christopher & Elizabeth Lammer  
 Frank Landin  
 Benjamin & Trudy Leung  
 Tom & Carolee Mathers  
 Mr. & Mrs. James McGuigan  
 Robert & Barbara Mendle  
 John & Joanne Murphy  
 D.B. & Lillian Murray  
 Geoffrey & Jennifer Packwood  
 Brian Parker  
 Vera & Mikhail Petrakovsky  
 Virginia Philhower  
 Cindy Potter  
 Tara Proses  
 Anabelle & Bill Reber  
 Sara Rice  
 Leona Robinson  
 Jessica Romm  
 Lauren Rosenfeld

Hannelore & Robert Royston  
 Paul Scherbak  
 Lary & Judy Schiller  
 Walter & Rosemary Schwartz  
 Niel Shay  
 Heather Sprung & Mike Meyer  
 Sarah Thompson  
 Kathleen Tighe, S.L. & Kay Lane, S.L.  
 Mary Travis-Allen  
 Debbie Upland  
 Aglae Velasco Shaw & Andy Shaw  
 Gay Weake  
 Matthew & Barbara Weinberg  
 Kathryn White & Melissa Myers  
 John Whorton  
 Nancy Yeo

## \$50 & below

Jonathan Aaronson  
 Jennifer Carlson  
 John Carrillo  
 Louise Chien  
 Arthur Conner  
 Amber Curran  
 Bob DeMattei  
 Sheryl Denker  
 Carin D'Oliva  
 Albert Evers  
 Bruce Fay  
 Bess Finch  
 Marian Fisher  
 Claire Gallagher  
 Maura Gallagher  
 Jesse Gillingham  
 Joan Greenwald  
 Rich & Ellen Gumbiner  
 Carlina Hansen  
 Eleanor Hsu  
 Ann Hunt  
 Katy Hunt  
 David Jesitus  
 Elizabeth Julian  
 Daniel Krugler  
 Lelia & Lawrence Lanctot  
 Jeff Lashins & Sarah France  
 Kenn Lau  
 Senator Mark Leno  
 Claudette LoPorto, S.L.  
 Joan Lubamersky  
 Catherine Lynch  
 Elizabeth MacMartin  
 Susan Masaya  
 Dennis McDonald  
 Nancy McKane  
 Nancy Miljanich  
 Babak Motie  
 Jen Naegele & Paul Brennan  
 L. Peter & Kathryn Niggeman  
 Toni Pellegrini  
 Michael & Alissa Ralston  
 Robin Reddell  
 Regina Rich  
 James Rose  
 Summer Ross  
 Lakisha Russell  
 Carolyn Ryals  
 Josh Schiller  
 Fran Schreiber  
 Sherry Sly  
 Ed Smith  
 Sharon Solomon  
 Stacey Sorensen  
 Jessica Sosin  
 Jasmine Stevenson  
 Shirley Sulpizio  
 Judy Walsh  
 Richard Wishnak & Debra Levya

In-Kind Donors on page 10

## Friends

Huckleberry would like to recognize the following individuals who supported our Shelter, Clinics, Juvenile Justice Program, Wellness Academies, and Counseling services with cumulative gifts of \$1,000 or more during 2009-2010.

### \$25,000

Jon & Linda Gruber

### \$15,000 - \$20,000

John & Junie Sullivan

### \$7,500 - \$10,000

Dick & Ann Grace  
 Raymond & Joanne Lin  
 Jerry Peters  
 Brian & Suzanne Swift

### \$5,000 - \$7,499

Anonymous  
 Sallie & Sara Griffith  
 Michael and Marcia Rubenstein  
 Lee & Perry Smith  
 Dyann Tresenfeld  
 Cecilia Valente

### \$2,000 - \$4,999

Bruce Bodaken & Camerin Ross  
 Dorian Cougias  
 James & Claire Davis  
 James & Sandra Earl  
 Scott & Jennifer Fearon  
 Bruce Fisher & Marlene Litvak  
 Gregg & Judy Gibson  
 Julie Harkins  
 Robert & Alva Herr  
 Hal & Gigi Kaufman  
 Chuck & Liz Leone  
 Stanley & Janet Maleski  
 George & Myrta Matula  
 Fran & David Meckler  
 Howard & Barbara Miller  
 Bernard & Gail Nebenzahl  
 Harry & Karen Rosenbluth  
 Ted Schlein  
 Scott Smith  
 Allen Thorpe & Meghan Mackay

### \$1,500 - \$1,999

Robert & Marcia Allen  
 Woody & Connie Baker-Cohn  
 Michael Bien & Jane Kahn  
 Warren Browner  
 Dan Carroll & Stasia Obremskey  
 Mitchell & Susan Cohen  
 Alison Geballe  
 Betsy & Joel Hausman  
 Barbara & David Kimport  
 Bernie & Leslie Martin  
 Debbie Nebenzahl  
 William & Barbara Peterson

### \$1,500 - \$1,999 (continued)

Valerie Pierce & Michael Stortz  
 Sparkie & Joseph Spaeth  
**\$1,000 - \$1,499**  
 Henry Bannister  
 Lori Barra  
 Marc Benson & Charles Sullivan  
 Steve & Shirley Berman  
 Kurt Beyer  
 Kevin & Christi Bozic  
 David & Diane Bradford  
 John Brennan  
 Mollie Brown  
 Dale Butler & Tina Panziera  
 Paul Church  
 George & Teta Collins  
 Robert & Martha Copeland  
 Ruth & Bruce Cowan  
 Nancy & Bob Farese  
 Michael Feldman & Christine Glastonbury  
 Carolyn Friedman  
 Dennis & Susan Gilardi  
 Richard Grey  
 Barbara & William Hazen  
 Linda Hexem  
 E. Alan Holroyde  
 Kathy Kamei  
 David Kirp  
 Steven & Maurie Louis  
 Thomas Lumsden  
 Lee & Linda Meier  
 Bob & Maura Morey  
 John & Lisa Stone Pritzker  
 Lali Reddy  
 Valerie Richard  
 Gary Roof & Douglas Light  
 Ellen Rosenstein & Dale Barnes  
 Donald Rubin & Olympia Martyn  
 Michael & Sherry Sachar  
 Louise Schneider  
 Vicki Schwartz  
 Charles Slutzkin  
 Judy Smith  
 Mr. & Mrs. Jeff Spurr  
 Tom Steyer & Kat Taylor  
 William Tannebaum  
 Bruno Tatolsky  
 Barbara & Scott Waxman  
 Art & Janet Wong

# HUCKLEBERRY WELLNESS ACADEMIES

The Huckleberry Wellness Academies link high-potential, underperforming students with academic, personal, and career support needed to complete high school and prepare for entry into the post-secondary programs required for health careers. The program's goal is to provide opportunities for high-needs youth who might otherwise not attend college and to fill a growing demand for diversity among qualified healthcare professionals in the Bay Area. **To date, Huckleberry has had two graduating classes from the SF program with all of the students currently enrolled in post-secondary education. Currently, 47 youth are enrolled in our San Francisco Wellness Academy and 67 are enrolled in our Marin Wellness Academy.**

## HUCKLEBERRY WELLNESS ACADEMY – SAN FRANCISCO

On Wednesday, June 16, eleven inspiring seniors (pictured right with Huckleberry staff) were honored at a special graduation ceremony. Each student was individually recognized for his or her accomplishments by the Director of the Huckleberry Wellness Academy - SF, Vicky Valentine, Huckleberry's Executive Director, Bruce Fisher, and Huckleberry Board member Laurie Meschke, Ph.D., who is also an Assistant Professor in the Department of Child and Adolescent Development at SFSU.

**Students from the 2010 graduating class will be attending the following colleges: UC Berkeley, City College of San Francisco, St. Mary's College, CSU East Bay, SF State University, Chabot College, Canada College, and UC Davis.**

Senior Dawanna Schaedlich (pictured below) gave an extremely moving commencement address citing the Huckleberry Wellness Academy - SF as a huge part of her academic success. Dawanna is attending City College to pursue a career as a social worker.



The second graduating class of the Huckleberry Wellness Academy – SF



Senior Dat Trinh (pictured far right with his family) will be attending UC Davis and aspires to become a dentist.

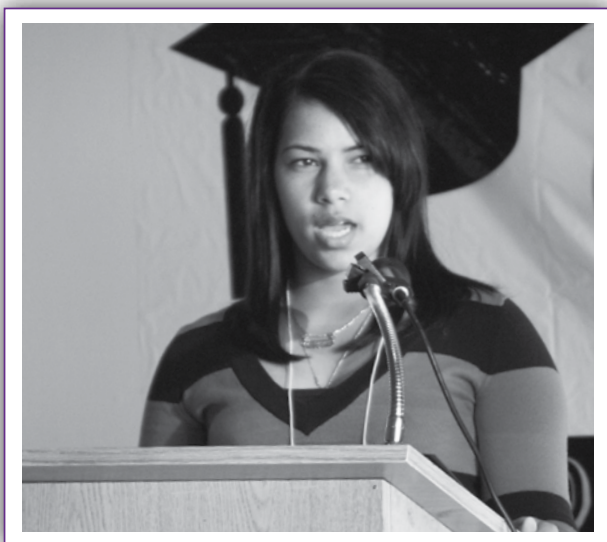

Senior Dawanna Schaedlich

“They’ve supported me 100% and guided and helped me towards college.”

- 2010 HWA graduate Eloise Sarmiento, now attending SF State

## HUCKLEBERRY WELLNESS ACADEMY – MARIN

Huckleberry Wellness Academy - Marin and 10,000 Degrees (formerly Marin Education Fund) jointly launched our inaugural summer College Academy in partnership with Dominican University in 2009. The goal of The College Academy is to support rising ninth graders' preparation for academic success and smooth transition to high school. It also serves as the introduction to the Huckleberry Wellness Academy - Marin, which prepares each student to be "college ready" by the time they graduate from high school. Over 90% of the participants are youth of color, predominantly Latino youth from Terra Linda and San Rafael High Schools, and are the first generation in their families to pursue post-secondary education.



Huckleberry Wellness Academy - Marin students pictured with Huckleberry Peer Health Educator Sammie Ramirez (at left) and Academic Case Manager Sheila Dominic (fifth from left)

“The program was a step, a lift, and a support to get me to where I am. Your pep talks, advice, and mediating have left a mark on my life.”

- 2010 HWA graduate Sophia Argueta  
(also a CAL Incentive Award scholar),  
now attending UC Berkeley

## HUCKLEBERRY COMMUNITY ASSESSMENT & REFERRAL CENTER (CARC)

### From Arrests to Artists: Huckleberry CARC Clients Win Grant to Produce Murals in San Francisco

Seventeen-year-old Raul\* and sixteen-year-old George\* were arrested for graffiti vandalism and brought to Huckleberry Community Assessment & Referral Center (CARC) by the San Francisco Police.



CARC Case Manager Harvey Lozada took notice of how much the young men were progressing through case management and support services and encouraged them to team up and follow their passion for art. Harvey suggested they apply for a grant that supports youth art projects. The two young men wrote a proposal and were awarded a \$7,000 grant to complete four murals throughout San Francisco.

For their first project, they will design and paint a mural in memory of gun violence victims at Brothers Against Guns, a Huckleberry CARC partner organization dedicated to preventing youth violence. Both Raul and George are extremely excited about this new venture and hope to eventually turn their mural projects into a business. (Pictured at left is artwork from their mural initiative.)

\* Names have been changed to protect client confidentiality.

# HUCKLEBERRY YOUTH PROGRAMS

Despite a difficult economy, Huckleberry Youth Programs had a very exciting fiscal year in 2009/2010. Huckleberry was recognized as the National Youth Agency of the Year, Huckleberry CARC relocated to a new facility, and the Huckleberry Youth Multi-Service Center - Marin relocated to a 6,000 sq. ft. facility in San Rafael's Montecito Plaza.



## Huckleberry Chosen as "2010 Agency Of The Year" by the National Network For Youth!

The National Network for Youth (NN4Y), an organization composed of community-based youth organizations across the country, honored Huckleberry with this award in January 2010. According to Victoria Wagner, CEO and President of NN4Y (pictured with Huckleberry E.D. Bruce Fisher), "Huckleberry is eminently qualified for selection as the Agency of the Year because of the organization's wide scope of youth programming, years of innovation in the field of youth services, and commitment to collaboration with other youth-serving organizations."

## Huckleberry CARC Relocates, Expands Services, and Enters New Partnership with the City of San Francisco

In January 2010, Huckleberry Community Assessment and Referral Center (CARC) relocated to a larger facility at 44 Gough Street, **allowing the program to expand services and provide counseling and case management to over 25% of the city's arrested youth.** In February, Mayor Gavin Newsom announced the city's Truancy Assessment and Referral Center (TARC), a program designed to eliminate truancy in San Francisco. This new program is to be run in conjunction with Huckleberry CARC, the San Francisco Police Department, YMCA, and the Juvenile Probation Department.

**In addition, a recent Department General Order (DGO) for the San Francisco Police Department explicitly states that police officers are required to contact Huckleberry CARC in all juvenile arrest cases.** As a result of the revised DGO, the door has been opened for Huckleberry staff to participate in the creation and implementation of new trainings for the Police Department on juvenile procedures.



Huckleberry staff with Mayor Gavin Newsom (back center)



From left: Joyce Hicks, Director of the Office of Citizens Complaints; Chief of Police George Gascon; and Huckleberry Juvenile Justice Director Denise Coleman at a press conference at CARC discussing the SFPD Department General Order.



# — 2009/2010 PROGRAM HIGHLIGHTS

## Denise Coleman, Huckleberry Director of Juvenile Justice Programs, Recognized as a Local Hero by KQED and Union Bank

Denise Coleman (pictured right with Mayor Gavin Newsom) was chosen as a Black History Month Local Hero by KQED and Union Bank for her outstanding commitment to youth in San Francisco. For 11 years, Denise has worked with Huckleberry Community Assessment and Referral Center (CARC) providing arrested youth with a supportive alternative to the juvenile justice system.

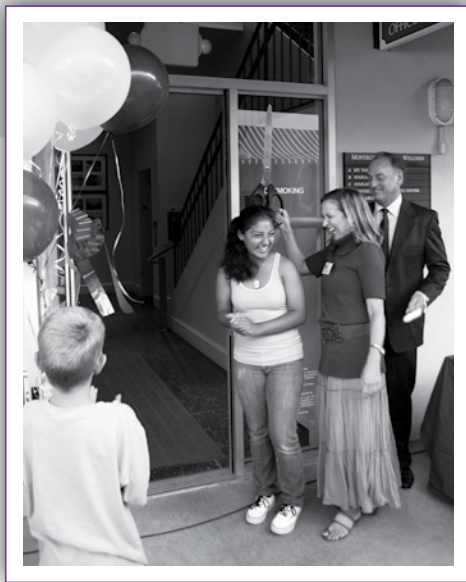

**From left:** Huckleberry Wellness Academy - Marin student Kristal Garcia, Huckleberry Associate Executive Director, Marin Programs, Susan Quigley, and Tom Peters, President and CEO of the Marin Community Foundation, cut the ribbon on the new multi-service center.

## Huckleberry Opens The Huckleberry Youth Multi-Service Center - Marin

As part of an intensive, year-long strategic planning process, Huckleberry determined next steps for the agency which included the creation of a “one-stop shop” facility for youth programming in San Francisco and Marin known as the Huckleberry Youth Multi-Service Centers.

**On Thursday, September 16, Huckleberry celebrated the opening of the Huckleberry Youth Multi-Service Center - Marin with a special ribbon cutting ceremony event in San Rafael’s Montecito Plaza.**

Tom Peters, President and CEO of the Marin Community Foundation and Sparkie Spaeth of the Marin Department of Health and Human Services spoke at the event and cited the importance of Huckleberry’s services in the lives of Marin youth and families. This new 6,000 sq. ft. facility is more than double the size of the previous Huckleberry Marin location and includes a state-of-the-art classroom. Services provided to over 2,000 Marin youth each year include the following:



Nick Ely (left), a representative of Assembly Member Jared Huffman, presents Huckleberry E.D. Bruce Fisher with a certificate commemorating the opening of the Huckleberry Youth Multi-Service Center - Marin.

-  Primary & Reproductive Health Care
-  Outreach Services
-  Health Education
-  HIV Testing & Prevention Services
-  Drop-In/Referral Center Services
-  Employment/Education Services
-  Counseling & Case Management
-  Youth Development & Leadership

# 2009/2010 EVENTS

## Huckleberry's Second Annual Wine Tasting & Auction

Huckleberry held the second annual wine tasting and auction event in San Rafael on Saturday, May 8, featuring performances by Alec Mazo and Edyta Sliwinska of *Dancing with the Stars* (pictured right). The event raised \$65,000 for Huckleberry and has become a much anticipated annual fundraiser. Special thanks to all who attended, Board Member Jerry Peters for hosting, and Dick and Ann Grace for Co-Chairing the event.



From left: Huckleberry Board President Brian Swift and State Senator Mark Leno at the Wine Tasting & Auction.



Huckleberry supporters Michael and Marcia Rubenstein

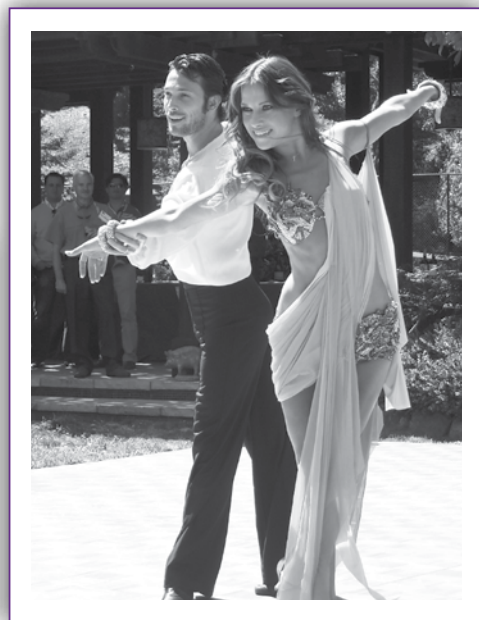

Alec Mazo and Edyta Sliwinska of *Dancing with the Stars*

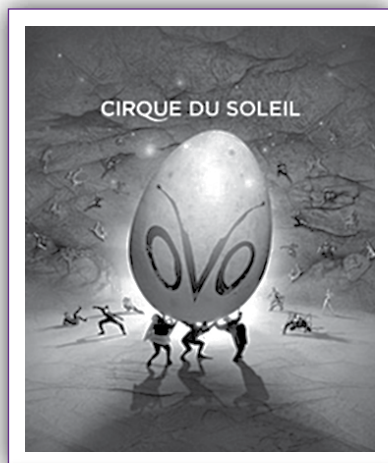

## Cirque du Soleil's OVO Benefit Performance Friday, December 11, 2009 - AT&T Park

This benefit performance of Cirque du Soleil's OVO raised over \$200,000 in much needed operating support for Huckleberry. We wish to acknowledge the **generous support of Cirque du Soleil** for donating 1,000 tickets and the following event sponsors whose contributions benefit youth and their families in San Francisco and Marin Counties.



Bernadette Bardine and Courtney Derby of San Francisco Federal Credit Union, a Huckleberry event sponsor for many years.

### \$20,000 Sponsor

Veritable Vegetable

### \$10,000 Sponsors

Lighthouse Capital Partners  
Mark Douglass - Greg Vaughan -  
Robert Dixon - Jason Bogardus  
545 Group, Morgan Stanley  
Private Wealth Management

### \$5,000 Sponsors

Britex Fabrics  
Dodge & Cox  
First Republic Bank  
Harvest Capital Strategies, LLC  
& JMP Group  
Jerry Peters  
Rotary Club of Tiburon Sunset  
Michael and Marcia Rubenstein  
Brian and Suzanne Swift  
Dyann Tresenfeld  
Cecilia Valente

### \$3,000 - \$3,750 Sponsors

Scott and Jennifer Fearon  
Merlone Geier Partners  
Howard and Barbara Miller  
Pacific Service Credit Union  
Steyer Lowenthal Boodrookas  
Alvarez & Smith, LLP

### \$2,500 Sponsors

Altshuler Berzon, LLP  
The Law Offices of Gary A. Angel  
Autodesk  
Cartelligent  
Embarcadero Corporation  
Bruce Fisher and Marlene Litvak  
Hanson Bridgett, LLP  
Julie Harkins  
Latham and Watkins, LLP  
George and Myrta Matula  
Fran and David Meckler  
Meredith, Weinstein &  
Numbers, LLP

### \$2,500 Sponsors continued

Rabobank International  
Nebenzahl & Slutzkin  
Pacific Union Real Estate  
Community Fund  
San Francisco Federal Credit Union  
John and Junie Sullivan  
Titan Management Group

**Apologies to the following who were inadvertently omitted from this listing in our Spring 2010 newsletter:**

The Law Offices of Gary A. Angel  
Britex Fabrics  
Julie Harkins  
Pacific Service Credit Union  
Cecilia Valente

# UPCOMING EVENTS

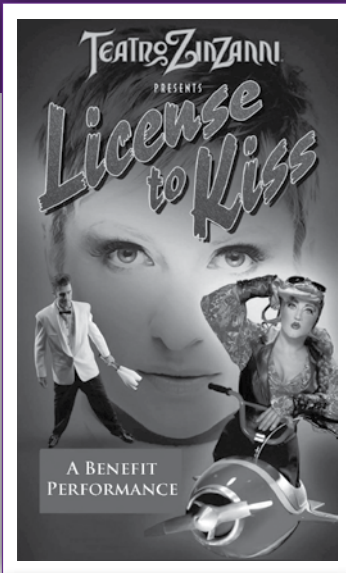

## Teatro ZinZanni: License to Kiss

Friday, November 19, 2010 at 6 pm

Set along San Francisco's historic waterfront, Teatro ZinZanni is a bewitching evening of European Cabaret and Cirque, Divas and Madmen, Spectacle and Sensuality with Live Music and a Gourmet Five-Course Dinner – set in the nightclub of your dreams!

VIP Tickets - \$500 each | Standard Tickets - \$250 each

VIP tickets include the best seats in the house, cocktails, beverages, and dinner during the performance, and parking. Standard tickets include the performance and dinner.

To purchase tickets, please visit [www.huckleberryyouth.org](http://www.huckleberryyouth.org)



## Run for the Roses at Huckleberry's Kentucky Derby Day

Please save the date for Huckleberry's annual spring event on **Saturday, May 7, 2011**. Our annual fundraiser will have a new venue this year - the Marin Country Club. The gala will feature select wineries from the Napa and Sonoma Valleys, a grand auction, and a special nod to the Kentucky Derby! Your ticket purchase and successful bidding will help meet the needs of underserved youth and families in our community.

## In-Kind Donors

Huckleberry would like to thank all of our generous In-Kind Donors for making the Wine Tasting and Auction Event a success.

ALB Design and Anne Laird-Blanton  
 Amethyst Light  
 Angove Family Winemakers  
 Annabelle's Bar & Bistro  
 Anonymous  
 Ascentia Wine Estates  
 B.R. Cohn Winery  
 Bank of the West  
 The Bar Method Marin  
 Barnett Vineyards  
 Bay School of San Francisco  
 Beach Blanket Babylon  
 Bear Flag Wine  
 Blue Waters Kayaking  
 Mollie Brown  
 Damon Bruce and The Damon  
 Bruce Show on KNBR 1050  
 Caldwell Snyder Gallery  
 Cirque Du Soleil  
 Cline Cellars  
 Mitchell and Susan Cohen  
 CoCo 500  
 Cooper Alley Salon  
 David Arthur Vineyards  
 Larry and Lori Davidovitz  
 diPietro Todd Salon  
 Stuart Dorman and Jane Farrell  
 Duckhorn Vineyards  
 Essential Balance Physical Therapy  
 Femininity Wear Productions  
 Ferry Plaza Wine Merchant  
 Bruce Fisher and Marlene Litvak  
 Flowers Vineyard and Winery  
 Forman Vineyard

Four Seasons Resort Punta Mita  
 Galante Vineyards  
 Gigi Kaufman Jewelry  
 Golden State Warriors  
 Grace Family Vineyards and  
 Dick & Ann Grace  
 Gary and Jodi Grossfeld  
 Grove Winery  
 Hagafen Cellars  
 Hahn Family Wines  
 Carla Himy - RSVP  
 Hotel Angeleno  
 Hotel Vitale  
 Hourglass Wine Company  
 Infineon Race Way  
 Insalata's  
 JC Cellars  
 Jeweldreams  
 Jewish Community Center  
 of San Francisco  
 Joie De Vivre Hospitality  
 Judd's Hill Winery  
 Jules by Leslie Jane  
 Grace Kasey  
 Kathy Kamei Designs  
 Kayla Levy  
 KBLX 102.9 FM  
 Kendall-Jackson Winery  
 The Killers and The Victims Fan Club  
 Kosta Browne Winery  
 La Cocina  
 Ginny and Monte Lawrence  
 Ann and Jim Lazarus  
 Chuck and Liz Leone

Nan Lew  
 Robert Lief  
 Limerick Lane Cellars  
 Golden State Warriors  
 Links of London  
 Lodge at Sonoma  
 Macy's Northwest  
 Madrona Manor  
 Magic Flute  
 Mangia/Nosh Catering  
 Mantanzas Creek Winery  
 Marin Optometric Group  
 MarinSpace  
 George and Myrta Matula  
 Alec Mazo and Edyta Sliwinska  
 Fran and David Meckler  
 Richard and Barbara Mendelsohn  
 Robert and Maura Morey  
 Napa Valley Wine Train  
 The Nick Traina Foundation  
 The Nicolas Studio  
 Oakville Ranch Vineyards  
 Orsi Papale Estate Wines  
 Paloma Vineyards  
 Park Hyatt Chicago  
 Patz and Hall  
 Peju Province Winery  
 Pelican Inn  
 Perbacco Ristorante & Bar  
 Pete's Tavern  
 Jerry Peters  
 Pine Ridge Vineyards  
 Cindy Potter  
 Ramey Wine Cellars  
 Lali Reddy

Valerie Richard  
 Will Robinson and Lauren Uyeshiro  
 Saintsbury  
 San Francisco Food Bank  
 San Francisco Four Seasons  
 The San Francisco Giants  
 San Francisco Giants Community Fund  
 Shorestein Hays Nederlander Theatres  
 The Slanted Door and Charles Phan  
 Sonoma Springs Brewing Company  
 Soufflower and Emily Dreblow  
 St. Supery Vineyards & Winery  
 Starry Night Winery  
 John and Junie Sullivan  
 Brian and Suzanne Swift  
 Mary Szczepanik  
 the girl + the fig  
 The Tavern at Lark Creek  
 Tomales Bay Resort  
 Daniel and Kathleen Toney  
 Trader Joe's  
 Dyann Tresdenfeld  
 Debbie Upland  
 Jose and Aglae Velasco  
 Virgin Unite  
 VJB Vineyards and Cellars  
 Peter Wiegandt  
 William Hill Estate  
 Williamson Wines  
 Art and Janet Wong  
 Melissa Wong  
 Yates Family Vineyard  
 Yogaworks

# HUCKLEBERRY YOUTH PROGRAMS

Founded on the belief that adolescence is a dynamic and challenging time of life, Huckleberry Youth Programs' mission is to educate, inspire, and support underserved youth to develop healthy life choices, to maximize their potential, and to realize their dreams. Since 1967, we have accomplished this by providing San Francisco and Marin youth and their families with a network of services and opportunities offered by caring peers and adults.

## ADMINISTRATION

3310 Geary Boulevard  
San Francisco, CA 94118  
415.668.2622

## CRISIS SHELTER & COUNSELING

### Huckleberry House

1292 Page Street  
San Francisco, CA 94117  
415.621.2929

## HEALTHCARE & HEALTH EDUCATION

### Huckleberry Youth Multi-Service Center – San Francisco

555 Cole Street  
San Francisco, CA 94117  
415.386.9398

### Huckleberry Teen Health Program

Huckleberry Youth  
Multi-Service Center  
– Marin  
361 Third Street, Suite G  
San Rafael, CA 94901  
415.258.4944

## DELINQUENCY PREVENTION

### Huckleberry Community Assessment and Referral Center (CARC)

44 Gough Street  
Suite 104  
San Francisco, CA 94103  
415.437.2500

## HEALTH CAREER TRAINING

### Huckleberry Wellness Academy - San Francisco

555 Cole Street  
San Francisco, CA 94117  
415.386.9398

### Huckleberry Wellness Academy - Marin

Huckleberry Youth  
Multi-Service Center  
– Marin  
361 Third Street, Suite G  
San Rafael, CA 94901  
415.258.4944

## Huckleberry Youth Programs Staff 2009-2010

### ADMINISTRATION

**Executive Director**  
Bruce Fisher

**Chief of Staff**  
Lauren Uyehsiro

**Associate Executive  
Director, Marin  
Programs**  
Susan Quigley

**Director of Programs**  
Genny Price

**Director of Research  
and Evaluation**  
Stefanie Smith

**Director of Human  
Resources**  
Frank Landin

**Fiscal Director**  
Bruce Rice

**Assistant Fiscal  
Director**  
Edita Hess

**Senior Bookkeeper**  
Vera Petrakovsky

### DEVELOPMENT

**Director of  
Development**  
Vicki Schwartz

**Director of Marketing**  
Betsy Hausman

**Deputy Director of  
Communications**  
Heather Mathews

**Deputy Director  
of Development**  
Jennifer Nette

**Reports Manager**  
Aglae Velasco Shaw

### HUCKLEBERRY COMMUNITY ASSESSMENT & REFERRAL CENTER

**Director of Juvenile  
Justice Programs**  
Denise Coleman

**Program Director**  
Stacy Sciortino

**Case Managers**  
Edwin Bernardez  
Kisai Henriquez  
Jeff Lin  
Harvey Lozado  
Andres Rios

**Assessor/Data Entry**  
Bobbie Waldon

### HUCKLEBERRY YOUTH MULTI- SERVICE CENTER – SAN FRANCISCO

**Director of Health  
Education**  
Ayesha Desai

**Community Health  
Coordinator**  
Ramses Munoz

**Prevention Specialist**  
Minna Dubin

**Health Educator I**  
Jason Martinez

**Health Educator  
Assistant, AmeriCorps**  
Jennifer Lloyd

**Peer Health Educators**  
Amina Choudhery  
Dwana Schaedlich  
Eloise Sarmiento  
Dat Trinh

### HUCKLEBERRY WELLNESS ACADEMY – SAN FRANCISCO

**Senior Director of  
Wellness Academies**  
Joanell Serra

**Director**  
Vicky Valentine

**Academic Case  
Managers**  
Douglas Mungin  
Monica Vargas

**Wellness Academy  
Peer Counselor**  
Ginger Bugayong

### HUCKLEBERRY TEEN HEALTH PROGRAM

**Director of Health  
Services, Marin**  
Jasmine Stevenson

**Community Health  
Coordinator**  
Jaclynn Davis

**Case Manager**  
Maribel Cabrera-Borloz

**Senior Peer Health  
Educators**  
Tyler Holmes  
Sammie Ramirez

**Health Educator,  
AmeriCorps**  
Alexis Arbeit

### HUCKLEBERRY WELLNESS ACADEMY – MARIN

**Senior Director of  
Wellness Academies**  
Joanell Serra

**Director**  
Lissette Flores

**Senior Health Educator**  
Sheila Dominic

**Academic Case  
Manager Assistant,  
AmeriCorps**  
Lise Wise

### HUCKLEBERRY'S COUNSELING SERVICES

**Psychotherapists**  
Irma Rivera Carlisle  
Katie Jennette  
Meghan Kearney  
Mark Ryle  
Leroy Watts  
Lisbeth White

### HUCKLEBERRY HOUSE

**Program Director**  
Katie Reisinger

**Residential  
Coordinator**  
Russell White

**Residential Counselors**  
Patrick Buckalew  
Ashley Dorrian  
Clelia Hernandez  
Simone Cheng-  
Humphrey  
Debra Linley  
Leslee Sesno  
David Marquez

For more information, or to make an  
online donation, please visit us at:

[www.huckleberryyouth.org](http://www.huckleberryyouth.org)